OUR PHONE NUMBERS
Business Office—206
News Office—205
Always At Your Service

The Coshocton Tribune

THE WEATHER
OHIO—Generally fair and colder tonight and Thursday.

FULL INTERNATIONAL NEWS SERVICE NEWS REPORT

AND TIMES-AGE

CIRCULATION BOOKS OPEN TO ALL

VOL. XV, NO. 212. WEDNESDAY AFTERNOON, APRIL 9, 1924. THREE CENTS

COUNCIL MAY ADOPT JOINT TAX PLAN

Senator Johnson May Withdraw; Calls His Managers to Capital

Unexpected Move Comes Following Defeat in Michigan and Illinois —Withdrawal Question to Be Left to His Managers

WASHINGTON, April 9—Senator Hiram W. Johnson has summoned his eastern campaign managers to a conference Friday for the purpose of determining whether he shall remain actively in the race for the Republican nomination, International News Service learned this afternoon.

Johnson called the conference following his defeats by President Coolidge in Michigan and Illinois.

It was understood Senator Johnson will submit to his campaign managers the question of discontinuing his campaign. Among the managers summoned were George H. Bender, of Ohio, George Howard Payne, of New York, and Paul Verdon of New Jersey.

The senator's recent primary defeats at the hands of President Coolidge thruout the middle west were said to have discouraged him.

At the conference, Johnson also will decide whether to continue the race in New Jersey and Ohio, where his name already had been entered. If agreeable to his managers, Johnson probably will make no campaign in either state but merely allow his name to be voted upon because it already has been ordered on the ballots.

BOYS TO START ON POULTRY PROJECTS

Boys in the class in vocational agriculture in Coshocton high school, under the direction of C. H. Ross, are planning to start their poultry projects within the next few weeks.

Herman Sandel, of Franklin-tp, son of J. Q. Sandel, who is starting in the second year of his project work under the direction of Director Ross, will receive at an early date 500 purebred White Leghorn baby chicks, recently ordered from a nearby hatchery, which he will rear as his season's project, according to rules submitted by Mr. Ross. He has built a modern, ten-by-twelve, Ohio brooder house, in which the chicks will be raised.

George Henderson, of Cambridge-road, son of Charles Henderson, has also ordered 500 purebred White Leghorn baby chicks. It is his hope to maintain a flock of 200 laying pullets next winter, reared from these 500 chicks if possible, for the winter quartering of which he will build an up-to-date Ohio multiple poultry house. This is Henderson's first year in the poultry project and he expects to use the pullets reared this year for next year's work.

Dinsmore Finlay, of Bethlehem-tp son of E. L. Finlay, is a second year worker, and has 120 pullets from last year's project. He will within the next few days receive 500 baby chicks, 300 purebred White Leghorns and 200 Rhode Island Reds, for this year's project. From his 120 yearling hens and the pullets raised in this year's work he will cull 180 hens for next winter layers. This will fill his Ohio multiple house to capacity.

FIRE DESTROYS SHED AND CHICKEN COOP

A chicken house and coal shed on the property of Maro J. Valentine, East Vine-st, were destroyed by fire at about 4 o'clock Wednesday morning. The origin of the fire is unknown, as there was no fire near either building nor were there any electric wires in them.

Seven chickens in one building were burned. Little damage was done.

Both trucks answered the call.

OPERATION

Margaret Aronhalt, Coshocton Route 4, underwent a major operation at the City hospital today. The operation was performed by Dr. J. G. Smailes, assisted by Dr. Lister Pomerene and Dr. T. W. Lear.

W. LAF. HIGH TO GRADUATE 24 STUDENTS

Dean of Ohio Wesleyan to Address Class April 18; Sermon April 13

Friday evening, April 18, is the date selected for the commencement exercises of West Lafayette high school, according to Superintendent G. C. Schurtz.

The 24 students who will be graduated from West Lafayette high school are Frank Myers, Arthur Wahl, Lewis Householder, Arthur Sumers, Cleon Shaw, Faye Shryock, Evelyn Reed, Clemmie Colton, Audra Shryock, Mary Ross, Helen Wiggins, Virginia Walters, Edith Emerson, Florence McClary, Edith Stiner, Gladys Shaw, Elizabeth Burrier, Audra Swigert, Pauline Von Neiderhausern, Sarah McAllister, Olive Wills, Edith Wells, Marylin Ekey and Vera Close.

The class motto selected is "Not Evening, but Dawn," the class

(Continued on Page Twelve)

SECOND LOCAL MAN IS FREED FROM THE PEN

Arthur Pelton, of Coshocton, was freed from the Ohio state penitentiary today on condition that he pay a stipulated sum for the support of his three minor children, according to a dispatch from Columbus.

The pardon was granted by Governor Donahey upon the recommendation of the children's home authorities of Knok-co, where the children are being kept.

Pelton was serving a sentence for failure to support the children.

DAWES' REPORT IS PLEASING TO THE FRENCH LEADERS

PARIS, April 9—While foreign office experts had not time this afternoon to examine the Dawes report in detail, it was intimated that it will be the foreign office policy to use the report merely as a basis of future negotiations.

It is the desire of the experts that the report be accepted or rejected in whole. They made in plain in their report that they believe the recommendations and suggestions should be the last word on reparations.

The first newspaper on the street with a summary of the official report was L'Information.

"The experts implicitly recognize that Franco-Belgian policy induced Germany to capitulate," commented L'Information.

"French opinion favorably acclaims the project, recognizing that it brings something new, substituting solid values based upon railroad receipts and taxes for A. B. C. bonds, which were simply paper without guarantees. If Germany rejects the plan she will bring down upon herself the criticism of the entire world, gravely compromising her credit."

In some quarters there was a disposition to criticise the report because it did not fix the total amount of indemnity Germany should pay and indicated that the French and Belgian machinery for supervision of industry in the Ruhr should be withdrawn.

Mugford Funeral

Funeral services will be held Thursday afternoon at 3 o'clock in Newcomerstown at the late residence for John W. Mugford, of that town, a former resident of this city, who died early yesterday morning.

Interment will be made in the Newcomerstown cemetery.

SIX PER CENT OF FARMERS IN OHIO HAVE RADIO SETS

COLUMBUS, April 9—There is a radio receiving set on six percent of the farms of Ohio, according to the results of a survey made by Statistician C. J. West, Federal-State crop reporting service, it was announced today. This means that about one farmer in every 17 in Ohio was a radio in his home.

MRS. SUSAN NYHART DIES AT HOME IN BLISSFIELD WED.

Cancer claimed the life of Mrs. Susan Elizabeth Nyhart, 54, who died at her home in Blissfield Wednesday morning at 5 o'clock following a year's illness. Mrs. Nyhart was operated upon about a year ago and had been practically bedfast since that time.

Mrs. Nyhart was born in Monroe-tp, Coshocton-co, on October 12, 1869. Early in life she became a member of the Evangelical church at Pleasant Hill. She spent her entire life in this county and was well known and liked in the community in which she made her home.

The husband, Calvin, and two children, Day, of Coshocton and Mrs. Gail Borden, Coshocton, survive. One sister, Mrs. Samuel Frederick, Warsaw, and one brother, Lemuel Sowers, of near Warsaw, also survive.

The funeral cortege will leave the home in Blissfield Friday afternoon at 1:30 o'clock—for the Evangelical church in Blissfield, where the funeral services will be held. The services will be in charge of Rev. Brown, of Blissfield. Burial will be made in Blissfield.

REV. WHITE TELLS WAR EXPERIENCES

A large number of members of the local Kiwanis club attended the regular weekly luncheon at the Country Club, Wednesday noon.

The Rev. O. G. White, of the local Church of Christ, addressed the Kiwanians on "Conditions in the War Camps During the World War." Rev. White is an ex-service man and spoke with much interest to those present, from his extensive war time experiences.

Dorothy Barnes in vocal numbers, accompanied by Margaret Robson, was highly appreciated by the Kiwanians.

DEMOCRATIC LEADER CAUSED SHORTAGE, ACCOUNTANT SAYS

WASHINGTON, April 9.—The government was out nearly $400,000 at one time thru a shortage created in the funds of the alien property custodian by J. F. Guffy of Pittsburgh, former Democratic national committeeman in Pennsylvania and director of sales of Alien property under A. Mitchell Palmer, George W. Storck, a government accountant, today told the Wheeler-Brookhart investigating committee.

GREAT BRITAIN TO PROTEST CHANGE IN U. S. NAVAL POWER

WASHINGTON, April 9—Navy officials learned with surprise today that a protest was to be expected from Great Britain against the converting of four American battleships from coal to oil burners.

The United States naval attache at London advised the department that the British admiralty had taken the position that such conversion would be a violation of the Washington naval treaty.

LOSES FINGER

Walter Schlarb, of Newcomerstown underwent an operation at the City hospital, today for the removal of a finger on his right hand as a result of an accident in a coal mine this morning.

Dr. E. V. Berry, of Newcomerstown and Dr. J. W. Shaw, of this city amputated the member.

FAMILY OF THE NEW ATTORNEY-GENERAL.

MARSHALL STONE, MRS. H. F. STONE & L. H. STONE.

Here is the family of Attorney-General Harlan Fiske Stone, of New York, formerly Dean of the Law School of Columbia University. The two sons are at Harvard.

INDICTMENT OF WHEELER IS CALLED A FRAME-UP; WILL NOT STOP PROBE

BY WM. K. HUTCHINSON

WASHINGTON, April 9—One of the bitterest political wars within memory loomed today as a result of the sensational Montana indictment of Senator Burton K. Wheeler, Democratic prosecutor of the senate's investigation of former Attorney General Daugherty's administration in the department of justice. Altho Senator Wheeler probably will eliminate himself in the near future, it was learned definitely that the investigation will be continued. Instead of stopping the inquiry, indications are that the effect of the indictment will increase the bitterness that has at times marred the proceedings to date.

Democratic spokesmen also planned to make the Montana action the subject of senatorial debate. With party bitterness already at fever heat and a presidential election approaching observers expected an outburst of partisan warfare.

It was indicated the Democratic leadership in the senate would direct Wheeler's defense. This course would be adopted, because the charges against him reflect on the Democratic party, as well as the senator. It was learned that Wheeler spent most of last night in consultation with Democratic leaders. Even tho Wheeler removes himself from the investigation, the Democratic-insurgent coalition will continue in control, According to Senator Brookhart, Republican of Iowa, the insurgent chairman, the inquiry will be

(Continued on Page Twelve)

STATE TROOPS ARE PATROLLING MINE CAMP IN KENTUCKY

PINEVILLE, Ky., April 9.—Additional state troops arrived here early today and took up patrol duty in the turbulent Straight Creek mine section, following 24 hours of intermittent sniping and outbreaks of violent rifle fire.

Practically every woman and child had left the camp early today.

Forest fires were still raging this morning, the whole mountain range being a solid sheet of flame.

TP. TRUSTEES ARE ARRESTED

Failure to Drag Roads is Charge; Say They Haven't the Money

Because they failed to allow a bill of $1.50 for road dragging, John Lower, John Mizer and Frank Pew, Keene-tp trustees, have been arrested on warrants sworn out in the court of Anderson Miller, justice of the peace of Keene-tp, by Guy Miller, his son.

According to the story of one trustee Wednesday, Miller was not authorized to drag the roads. Nevertheless, he dragged the roads near the Miller farm on the Keene-Coshocton road, and at the last meeting of the trustees presented his bill of $1.50. The trustees decided that as the township is short of funds they would not pay the bill at once. Miller immediately sued for this amount, charging the trustees with failure to drag Keene-tp roads, as required by law, one of the trustees declared.

Other farmers of the Keene vicinity have been dragging the roads near their farms without charge, according to one of three charged.

Two of the trustees appeared at the sheriff's office Wednesday afternoon. They were indignant over Miller's actions. They admitted that the law requires them to drag the roads but declared that they have no funds available to do so.

Hearing will probably be held in the matter sometime tomorrow.

STONE TAKES OATH AS ATT'Y GENERAL WED.

WASHINGTON, April 9—Harlan Fiske Stone, of New York, former Dean of the Columbia University law school was sworn in today as attorney general of the United States, succeeding Harry M. Daugherty.

The oath of office was administered at the department of justice by Charles Sornborger, an appointment clerk, after Stone had conferred briefly with President Coolidge at the white house.

Earle Takes Up Role of Sleuth, Gets His Man

Lloyd W. Earle, of New Philadelphia, is some sleuth, his uncle, R. G. Earle, local furniture dealer, believes.

Young Earle successfully enacted the role of a sleuth two days in Akron, arresting B. G. Ickes, former New Philadelphia barber. The "sleuth" brot his man home to appear before Justice John Stevenson, of New Philadelphia.

In Justice Stevenson's court, Ickes was charged by Earle with giving him a check for $200 on the Goodyear Savings & Trust Co., without having sufficient funds to pay it.

Earle got authority to go after Ickes as a deputy constable.

Ickes paid the amount of the check to Justice Stevenson and also paid Earle $50, the amount of a debt at the store of Earle's father, G. M. Earle, as well as the costs of prosecution.

LEGION BANQUET IS ON TONIGHT

Tonight the American Legion banquet and initiation will be held in the Trades and Labor hall, Forbes building, Main-st.

All members of Ralph Courtright Post No. 65 are requested to report for the big feed and ceremonies.

ADMINISTRATION TO BATTLE FOR MELLON MEASURE IN SENATE

WASHINGTON, April 9—Administration leaders in the senate will fight to the last ditch for the Mellon tax plan, Senator Smoot of Utah, chairman of the senate finance committee, declared today in reply to an announcement that compromise moves were planned under the leadership of Senator McCormick, Republican of Illinois.

"The only way we'll compromise is to be defeated by a vote of the senate," Smoot said.

O. S. U. GLEE CLUB CANCELS PLANS TO SING HERE

The Ohio State University Glee Club, which was to have entertained Coshocton music lovers here around Easter, has cancelled its engagement.

ROSCOE ALUMNI TO BANQUET APRIL 25

The Roscoe Alumni banquet will be held this year on April 25, it was announced Wednesday.

The place of holding the banquet has not been definitely decided upon. Both the Park hotel and K. of P. hall are being considered by the officers.

Various committees were appointed last night by the president to make arrangements for the banquet. If the K. of P. hall is secured, it is planned to ask the Pythian Sisters to serve the banquet.

A committee appointed to secure a place for the banquet will make a report before the end of the week to the president.

The alumni association was well represented at a meeting held at the residence of the president, Kenneth Slaughter, on north Second st last night. From all indications this will be the biggest banquet in the history of the association.

PLAN ARBOR DAY PROGRAMS FRIDAY

Appropriate Arbor Day programs will be held in the respective grade buildings of the Coshocton public schools Friday afternoon, it was announced by Superintendent George Foster, Wednesday.

It will be a general Arbor Day program among the various buildings. If the weather is favorable the exercises will be held out-of-doors, but if not the programs will be carried out in the buildings.

The programs will include exercises, recitation, songs, and dramatizations.

Governor Donahey has urged that walnut and hickory trees be planted on this day. However, no plans have been made to plant trees here.

BIRTH NOTES

A son was born yesterday to Mr. and Mrs. George Robinson, Vine-st.

Born to Mr. and Mrs. Everett Miskimens, Starcy flats, today, a son.

Members Hear Views of Business Men at Meeting Last Night

Poll Tax Plan Discarded —Combined Footage and Business Tax is Favorably Considered —Several Give Talks

A plan that seems to have met favor with both the city council and Coshocton's business men, and one which, from all appearances, council will likely adopt, was proposed last night when members of council met with many of the leading business men of Coshocton at the public library to discuss the local tax situation.

The plan is to combine the real estate assessment plan, using the front foot as the unit, to cover the cost of street lighting and cleaning, with the occupational tax plan as used in Cincinnati.

$28,000 IS NEEDED

Coshocton needs $28,000 to balance the budget this year. By the land assessment plan, it was explained, about $12,000 can be raised to cover the street lighting cost, and $6,000 for the cost of cleaning. A balance of $10,000 will then be left to be raised by the tax on business.

DISCARD MARION PLAN

The Marion, Ohio, plan, that of collecting two dollars from each employer in the city for each person in his employ, and two dollars from each employe, was discarded at the meeting last night. A poll tax is unconstitutional; and it has been learned that suit has already been filed to test the legality of the Marion tax system. Members of council here desire that the legality of any plan which they adopt will be unquestioned.

To attempt to raise the entire amount of $28,000 by tax on business it was contended, would be unfair. Councilmen believe that the combined plan, tho perhaps not be entirely free of inequalities, will come nearest to an equal distribution of the load.

WILL BACK COUNCIL

The meeting was called Tuesday evening by President of Council E. S. Gaumer to "feel the pulse" of the business men. President Gaumer hoped to secure each one's opinion regarding the plans, and at his request last night nearly all of the men present responded with brief talks, telling whether or not they oppose or favor either plan, and why. The consensus of opinion was that whatever plan the council see fit to adopt, the business men and the

(Continued on Page Five)

BURRELL IS IN RACE FOR CO. OFFICE

Fifth Democrat to Announce Candidacy for Co. Commissioner

R. J. Burrell of Bethlehem-tp announced Tuesday that he will be a candidate this fall for the Democratic nomination for county commissioner. He is the fifth Democrat to come out for that office so far.

Mr. Burrell is a popular Bethlehem-tp farmer. He is well known in Coshocton and throut the county and has a wide circle of friends. He has lived his entire life in Bethlehem-tp, and he will likely carry many votes in that section.

Mr. Burrell has served for eight years as clerk on the board of trustees of Bethlehem-tp. He has never before tried for a county office.

STILL PROBE POLITICS OF JAKE HAMON

BY KENNETH CLARK

WASHINGTON, April 9—Further details of alleged oil deals in the 1920 Republican convention involving the late Jake Hamon, Republican national committeeman from Oklahoma, were bared before the senate public lands committee today.

J. F. Baughn, of Harlinger, Texas, declared Hamon told him after the convention—

"'I signed the check that nominated Warren G. Harding for president'."

Baughn was not pressed for the amount of the alleged check but declared Hamon further had told him that he "would spend a million dollars, if necessary to put Oklahoma in the Republican column behind Harding.

Wm. H. Miller, Columbus, former assistant attorney general of Ohio, to whom J. B. French previously said Hamon gave $25,000 to pay the hotel bill of the Harding delegation at Chicago, followed Baughn on the stand.

Miller said he first met Hamon in April 1920 in Indianapolis, being introduced by Charles Watson, brother of Senator Watson, Republican of Indiana.

Carrollton High Debating Team is Coming Fri.

The Carrollton debating team of that high school, instead of the New Philadelphia debaters as was previously announced, will face Coshocton high school at Central school auditorium Friday evening at 8 o'clock.

Friday afternoon at 2:30 o'clock the Dover H. S. debaters will meet the Coshocton debaters.

The Dover negative team will debate with Coshocton's affirmative club. In the evening, Carrollton's affirmative team will debate with Coshocton's negative outfit.

The Carrollton debaters are: negative—Leila Ricketts, Daniel Morse, and Opal Stockum; affirmative—Everett Shilliday, Edgar Fowler and Helen Hart.

A small admission fee will be charged to hear the debates.

STINNES DYING

BERLIN, April 9—The office of Hugo Stinnes this afternoon announced the German industrial lord was in a "precarious condition." His physicians have given up hope, and Stinnes has dictated his last will.

BERLIN, April 9.—Hugo Stinnes, famous German financier, is dying, it became known today. He suffered a nervous breakdown from overwork several weeks ago. It was said his condition is "hopeless."

CLOTHING AND SHOES DONATED FOR NEAR EAST

Wednesday was Bundle Day at the Central school building.

School pupils and adults complied with the request and furnished a number of bundles Wednesday at the school for the Near East Relief. The bundles contained clothing and shoes.

About 60,000 persons in the Near East are suffering.

The clothing will be packed by the Ransom Dry Goods Co. and if a carload is obtained, it will be transported free by the railroad company to New York.

MOOSE INITIATION SATURDAY EVENING

Rainbow Legion No. 35 will hold a frolic at the Moose temple on Saturday evening of this week.

A large class from central Ohio will be initiated here into the second degree of Moose lodge. It is likely that some local Moose lodge members will also take this degree with the out-of-town candidates.

A good turnout of local Moose is expected.

Many members of the local Loyal Order of Moose lodge attended the initiation of a class of candidates last night in Moose Temple.

A banquet followed the initiation.

PASTIME TONIGHT Adm. 10 and 30
YOUR LAST CHANCE TO SEE
BABY PEGGY IN
'The DARLING of NEW YORK'
TOMORROW AND THURSDAY
WESLEY BARRY IN
"HEROES of the STREET"

UTAHNA *Ladies and Children ..* 10c
ROMANTIC EPIC OF EARLY WEST
"THE WAY OF A MAN"
THRILLING, THROBBING, COLORFUL!
Emerson Hough Famous Story
Also SHIRLEY MASON in "SOUTH SEA LOVE"
EXTRA WEDNESDAY ONLY EXTRA
The Million Dollar Masterpiece
"FOOLISH WIVES"
WITH VON STROHEIM
NOW AT POPULAR PRICES — CHILDREN 10c
ADULTS 25c.

MAN, BELIEVED MURDERED BY KLAN, STILL ALIVE; HIDING, KLANSMAN SAYS

Copyright 1924 by International News Service.

ATLANTA, Ga., April 8—Thomas F. Richards is still alive and a captive of Ku Klux Klansmen.

This is the keynote to an amazing story, which Dr. A. C. Busey, the "man of mystery," who has disappeared from the federal prison here, boasted would solve the infamous hooded mob murders of Mer Rouge, La., which shocked the nation during the winter of 22-23.

In his startling tale rivalling the fancies of fiction, Busey flatly repudiated the charges of the state of ouisiana that Richards and Watt Daniel, his bosom friend, were "fed into a torture machine" by a blacked robed mob of Klansmen in August 1922.

Busey admitted Daniel had been murdered but he insisted that Richards left the scene of the crime an unharmed man, but a captive of those whose hands were red with Daniels' blood. The two bruised, mangled bodies, which authorities later found in Lake La Fourche and which were identified by dry-eyed friends of Richards and Daniel, Busey classed as "fakes" secured from the riff raff of medical colleges.

For the last twelve months Busey claimed, Richards has been held a captive by friends of the man who killed Daniel. The captive has been hurried from state to state, surreptitiously, and usually in the dead of night—a fugitive from the Klan as well as from those who represent the law.

From his cell, Busey wrote a friend:

"I hold the secret. Richards is alive and I can lead you to him anytime. His mother lives at West Monroe, La., and for her sake, things must move. Some one is pleading for her and the prayer of a mother will be answered shortly. If I have to serve all my time, I will do it like a man but Richards will be returned to his mother at no distant date."

Here is Busey's story:

Richards was inducted to betray his bosom friend to the masked band of murders on that warm August afternoon when the Klan went raiding along the highways of Morehouse parish. He lured Daniel into the Klan's hands and when hours later, violence ended in murder, they carried Richards away to captivity lest his lips send half a dozen of their number to dangle at the end of a hangman's noose.

Up into Arkansas, the murderers carried their captive and then, on a wide sweeping arc across the state and southward into Texas. Weeks of captivity lengthened into months and finally into a year and more. And today Richards still lives, a harried broken man—near death—but still under the vigilant eyes of those who fear his lips may spell for them a murderous doom.

This is the story of the "man of mystery" for whom the department justice is conducting a nationwide search.

"Richards must remain in captivity," Busey told a friend. "If the Klan produced him, it would spell the death warrant for half a dozen men. This is proved by the state's failure to convict even to this day, altho the murder was committed a year ago."

In the secret archieves of the highest imperial Klan officers, Busey was marked down as a man who saw the murderers at work on that fateful August night. It was even reported that he stood upon the banks of Lake La Fourche the night that Daniel died. It was said he heard the screams of the victim when the [illegible] hooded slayers beat him and [illegible] him, tied him to a gigantic saw mill cog-wheel and rolled him down a gentle hill, mangled into eternity. It was said Busey watched a furtive group carry Daniel's form away and bury it beneath [illegible].

From other sources it was learned that an army of detectives employed by the Klan's imperial palace has been combing the southwest seeking Richards' hiding place. A fortune, estimated by some as [illegible] has been spent on the search. The murderers however were hidden [illegible] away from even the Klan, it was said, fearing that the secret [illegible] between Klan authorities might lead to a betrayal.

It was said that Captain J. K. Skipwith, cyclops of the Morehouse Klan, blamed by state authorities for the murder, wasted his personal fortune on a similar search. It was Skipwith who circulated a report that Richards was alive, during the famous Bastrop "open hearings." One of these reports was carried as a news item by International News Service on January 15, 1923.

This report was immediately denounced by Mrs. Anna Richards, mother of the missing man as unfounded. She was satisfied her son had been "foully murdered." Richards' widow or wife shared this view for she has since remarried.

EDITORS: In another story tomorrow, International News Service will reveal the "inside story" of the murder plot as revealed by Busey. It deals also with events at the "open hearing" investigation in Bastrop.

ANNOUNCEMENTS OF CANDIDATES

Editor The Tribune:

Please announce my name as candidate for County Surveyor, subject to the decision of the Republican primary, August 12, 1924.

W. F. PARK.

Editor The Tribune:

Please announce my name as candidate for sheriff subject to the decision of the Republican primary, August 12, 1924.

HAROLD MARQUAND.

Editor The Tribune:

Please announce my name as candidate for County Commissioner subject to the decision of the Democratis primary, August 12, 1924.

STEVE H. DAVIS.

Editor The Tribune:

Please announce my name as candidate for sheriff subject to the decision of the Democratic primary, August 12, 1924.

CHARLES R. FOSTER.

Editor The Tribune:

Please announce my name as candidate for County commissioner subject to the decision of the Democratic primary, August 12, 1924.

A. F. McCURDY.

Central Plumbng Co.
Plumbing and Heating
Phone 387

CITY MARKET
"The Food Center"

Fresh Pork Sausage. Lb. 15c
Point Porterhouse Steaks. Lb. 28c
Smoked Cottage Hams. No bone. no waste. Lb. 25c
Fancy Head Rice Lb. 08c
Dixie Hominy No. 3 can............ 10c
Del Monte Asparagus Tips. 1 Lb can 40c

YELLOW FRONT
COR. SIXTH & MAIN
Any Sized Order Delivered for 5c. Telephone 1517

J. W. NEWTON
Pianos Tuned and Repaired. Residence 1017 East Main-St. Phone 554.

JAMES

(Continued from Page One)

Lanning was taken aboard the train and was removed to the Twin City hospital in Dennison.

Wilson and his son-in-law buy and sell produce. They were delivering lard in the touring car at the time of the accident. The contents of the truck were strewn along the track.

FINDS SON INJURED

The wreck carried with it an unusual coincidence. James Lanning, father of the injured boy, who had been in New Philadelphia, and was returning to his home in Newcomerstown, stopped at the crossing in his machine shortly after the accident to see who it was that was killed. He discovered his son had been in the accident.

BRING BODY HERE

Mr. Wilson was born and reared in the vicinity of Plainfield. He was a farmer by occupation. He left Plainfield three years ago to make his home in Canton.

Funeral services will be held Thursday in Plainfield M. P. church for Mr. Wilson. The services will be in charge of the Rev. Mr. Chessire, pastor of the Plainfield M. P. church. Burial will be in the Plainfield cemetery.

The widow, two daughters and two sons, who live at Canton and one brother, William Wilson, of the Plainfield vicinity, survive.

Steadily increasing their production, the government owned oil fields in Argentina yielded nearly 2,400,000 barrels last year.

Your Spring Outfit Suggests New Footwear Selected In Our Shoe Dept.

WORLD'S LARGEST CHAIN DEPARTMENT STORE ORGANIZATION

A NATION-WIDE INSTITUTION
J. C. Penney Co. Incorporated
475 DEPARTMENT STORES
337 MAIN STREET, COSHOCTON, OHIO.

RELIABLE QUALITY GOODS ALWAYS AT LOW PRICES

Note Our Window Display! Style and Quality At Small Cost Will Interest You

Smart Apparel for Easter
Authentic Styles Attractively Priced

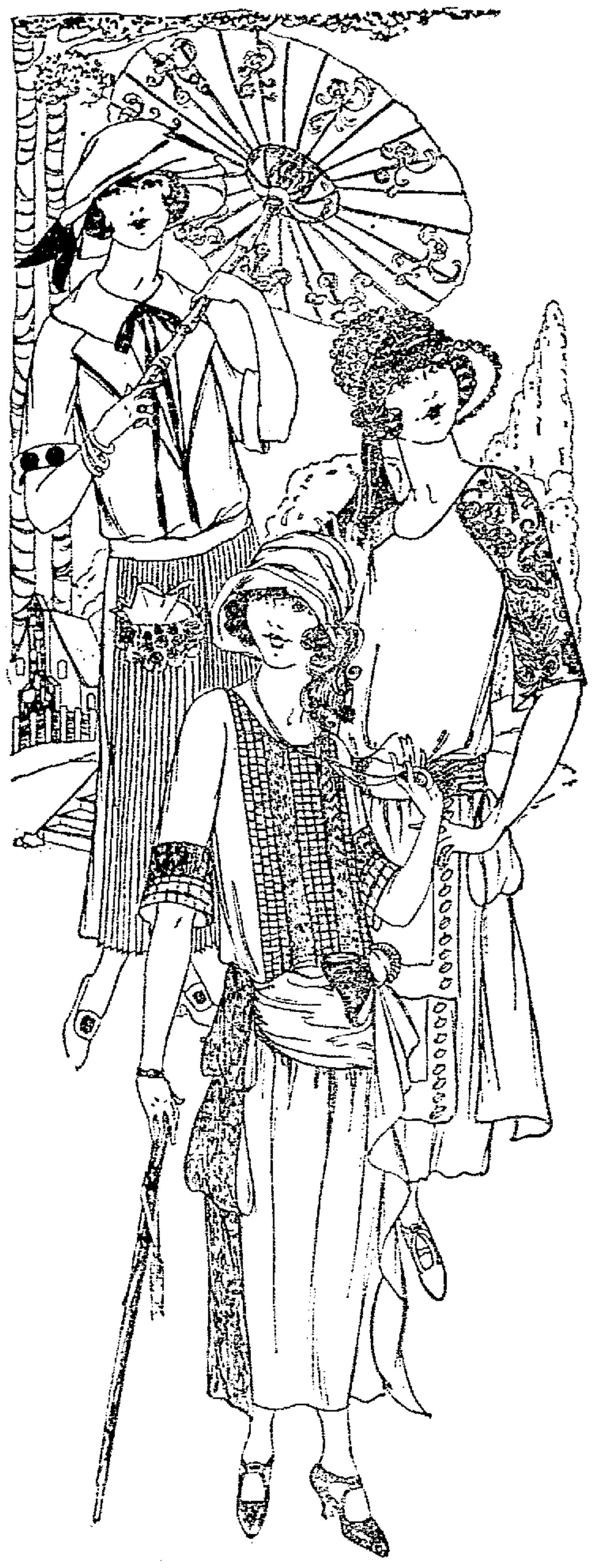

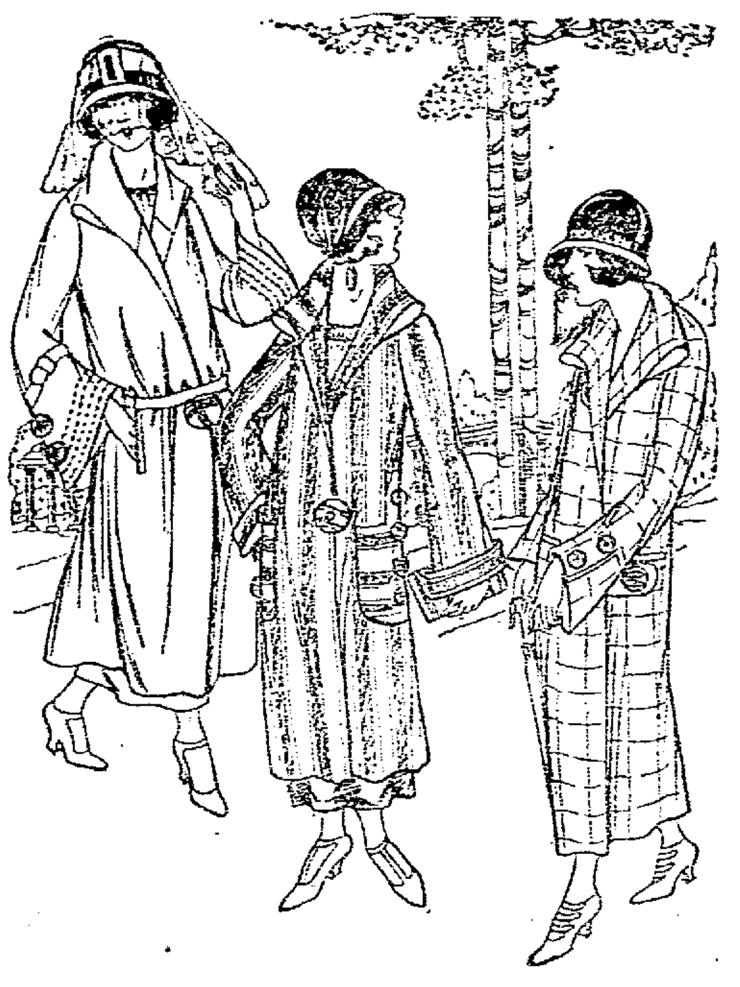

Women's Coats

for sports and dress wear are included in this showing, in all the desirable Spring colors as well as the staple shades. Bolivias, Poiret Twills and Polaire cloths in plain colors, stripes and plaids, as well as the newer sport cloths, such as Angoria Polaire, Teddy Bear, Velvatone and other similar fabrics. Sizes for women and misses.

$12.75 to $34.75

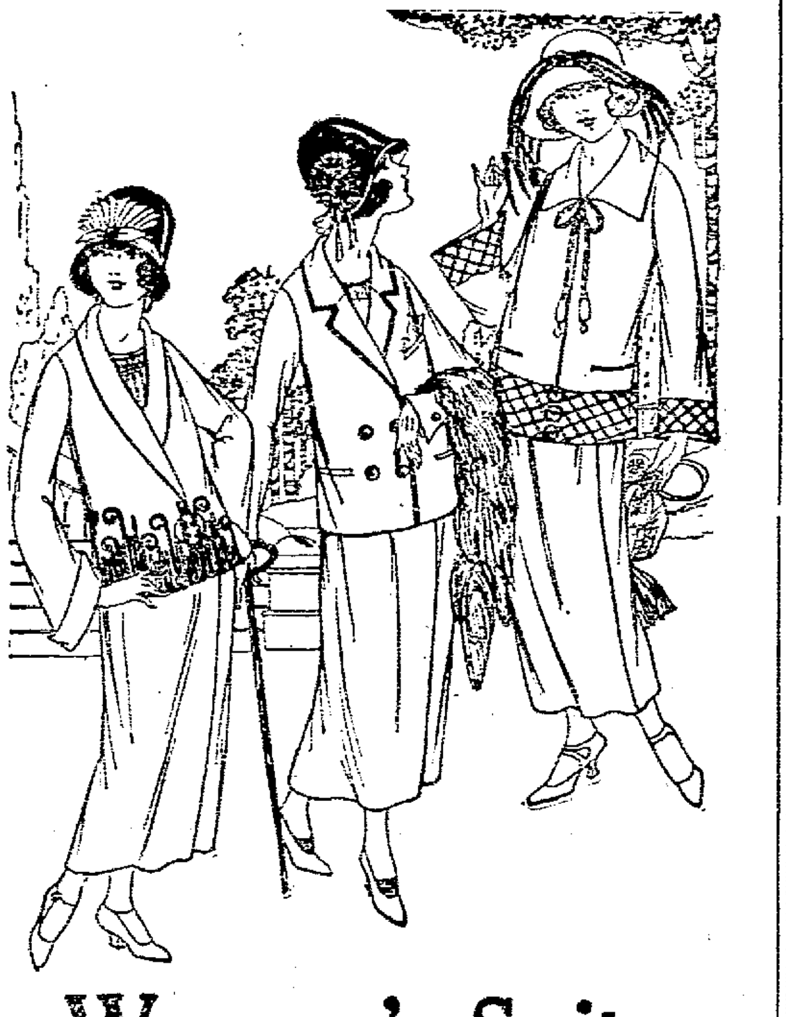

Women's Suits

in all the newest Spring fabrics, such as Poiret twills, tricotines, mixtures and plaid and checked sport effects, made in clever new styles. Included are the new "Boyish" Suits, fancy embroidered and braided styles, as well as the tailored and semi-tailored models. Sizes for women and misses.

$24.75 to $39.75

Millinery

Interesting Display of Chic Models

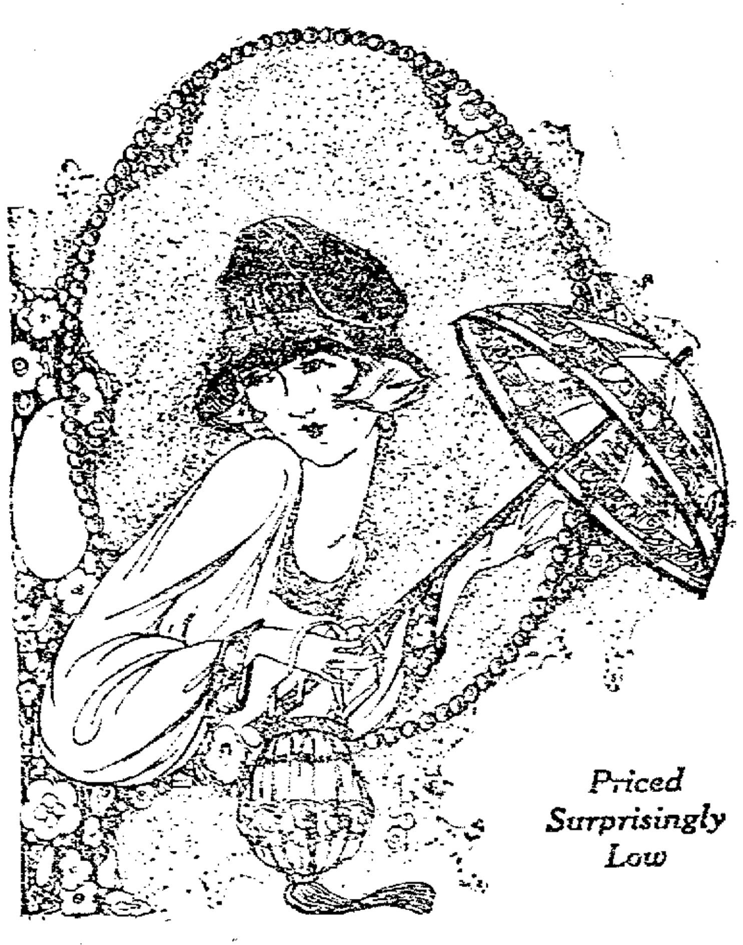

Priced Surprisingly Low

$3.98 and $4.98

New Neckwear
A Variety of Styles
Collar and Cuff Sets in a varied assortment, at
49c

Combination
Corset Brassieres
Brocaded material with elasticinserts. Supporters.
$1.49

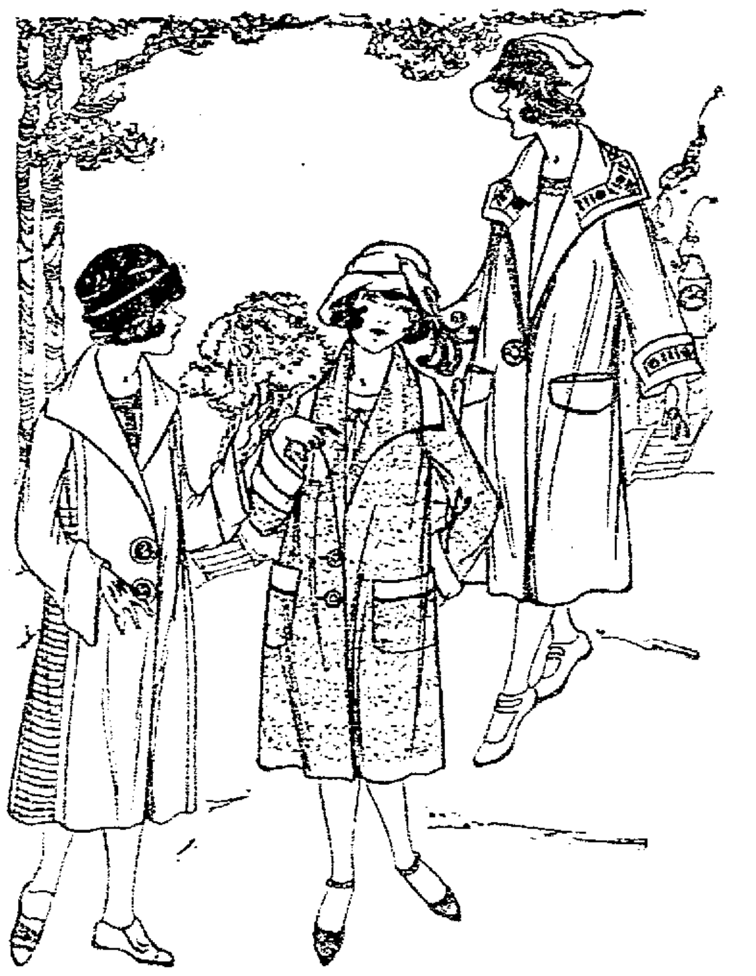

Junior Girls' Coats

Coats for the young Miss are as cleverly styled as those for her mother. These are fashioned of new Spring materials such as Polaire cloth, Velvatone, cut Polaires, plaids, stripes and the new fancies, in the desirable colorings. Small women will find many models here to suit them. Sizes 13, 15, 17 and 19.

$12.75 to $29.75

What Are the Facts?

There is a wise old saying that "the proof of the pudding is the eating thereof."

We all appreciate that.

Regardless of what we say of ourselves and of our goods and what others may say about us and the kind of goods we carry, it is a fact that you can better judge for yourself.

In this way you can obtain unimpeachable evidence of what are the facts.

Our policy, our methods, our values—even our prices—are always open and alike to all.

We invite critical inspection.

J. C. Penney Co.

Dresses

for Women and Misses

in the season's new colorings and styled for street and dress occasions. Canton crepe, flat crepes, satin Canton, Roshanara and novelty silks—trimmings of folds, laces and embroidery in self and contrasting colors.

$14.75 to $29.75

NERVOUS & HALF-SICK WOMEN

Relieved by Taking Lydia E. Pinkham's Vegetable Compound

These Three Letters Prove It

Lowell, Mass.—"I am sending you a few lines to let you know what good your medicine has done for me. I want you to let every one know that it has helped me in nervous troubles. I have four children and you know there is a lot to do where children are. They would come in from school and they would start telling me about their little troubles but I could not stand it. I had to send them away. I could not even walk on the street alone I was so nervous. I found one of your books and read it and then I saw in the paper about Lydia E. Pinkham's Vegetable Compound. I got it and had taken one bottle when I saw a change in myself. I was surprised. The children can talk all they want to now and it does not bother me. I am still taking the Vegetable Compound."—Mrs. JOSEPH LEMERE, 34 South Street, Lowell, Mass.

Felt Like A New Woman

Springfield, Missouri.—"For four or five months I was run-down, nervous, my back ached and I did not feel like doing a thing. Sometimes my legs ached and felt like they would break and I had a hurting in my sides. I had been reading in the newspapers the letters of other women who had taken Lydia E. Pinkham's Vegetable Compound and the advertising of it appealed to me so I bought some and saw results in almost no time. I had hardly been able to do my own work and after taking the Vegetable Compound I felt like a new woman. I recommend it to my friends who have troubles like I did, and hope they will find the same results."—Mrs. M. CARPENTER, 607 W. Chase Street, Springfield, Missouri.

40 Years Old, Feels Like 20

Hagerstown, Md. — "I was very bad off with backache, a bearing-down feeling in my body and a pain in my left side. I could not be on my feet at times and once I was so bad I walked bent over to one side for three weeks. My sister read of Lydia E. Pinkham's Vegetable Compound and got me a bottle. I got so much relief that I took more until I was well. I am 40 years old and feel like 20. I am sure this medicine will help all women."—Mrs. MARY E. SANDY, 436 W. Franklin Street, Hagerstown, Md.

Over 100,000 women have so far replied to our question, "Have you received benefit from taking Lydia E. Pinkham's Vegetable Compound?"

98 per cent of these replies are "Yes."

That means that 98 out of every 100 women who take this medicine for the ailments for which it is recommended are benefited by it.

All druggists are having increased sales of this medicine.

LAWRENCE'S LETTER

COPYRIGHT, 1924, BY DAVID LAWRENCE

World Court and League of Nations May Become Issues in Campaign of 1924

WASHINGTON, April 9—Foreign affairs, the world court and the league of nations — heretofore crowded off the stage by Teapot Dome and other domestic disturdances in the realm of party politics—may get back into the drama of the 1924 campaign.

The resolution of Senator Pepper of Pennsylvania, Republican, calling upon the president to summon a world conference similar to the Hague conference of 1907 and previous years has precipitated a debate in the senate of no casual importance. The Republican leadership did not connive with Mr Pepper to bring up the subject of a world court with its collateral question of league of nations parenthood. Only a few days ago, Senator Robinson, the Democrat leader accused Senator Henry Cabot Lodge, Republican leader with having pigeonholed the international court proposal submitted to the senate by the late President Harding and Secretary Hughes and endorsed by President Coolidge as the only practical plan at present before the world. It had been hoped by Republican leaders that the world court plan might slumber in committee at least until after the campaign.

But Mr. Pepper has revived the whole problem of foreign policy. There is no doubt that while his move was criticised as indiscreet and without the authority of the Republican leadership, it does represent an effort on the part of the Pennsylvania senator to answer the criticism that the Republican party having pledged itself to an association of nations in 1920 did nothing about it. Even tho it might keep inside the Republican family to forget this the Democrats had no intention of ignoring the issue and are preparing to accuse their Republican brethren of failure to fulfil pledges.

To the friends of international cooperation any sort of conference which takes America out of her isolation and brings her into conference officially with the other powers of the world is looked upon as hopeful. The Hague conference contained a code of international behavior, limited in effectiveness but far more advanced than the views of the isolationists who now oppose agreements of all kinds with the other governments of the world.

The Democrats probably will support Mr. Pepper's move largely because they know it will mean embarrassment within the ranks of the Republican party and anything which can be done to split the Republican party still more is Democratic strategy just as it was Republican tactics in the league of nations fight.

The Coolidge administration has had other plans. Awaiting the report of the Dawes-Young advisory commission, the hope has been expressed officially that a rehabilitation of the European economic situation would be followed by an era of political stability and that international conferences would await a settlement first of the reparations problem by direct agreement between the interested powers. Another conference to limit armament especially that of submarines and air craft was proposed as a part of the naval appropriation bill into the house recently but the president while in sympathy with the purpose of the measure, did not feel anything could be accomplished on a reduction of armament until the deeper questions involved in the economic and political relationship of European countries to each other were adjusted.

The summoning of an international conference would, of course, if it led to a successful meeting like the Washington arms pact of 1921 help the prestige of the Coolidge administration but the chances are that all proposals including that of Senator Pepper will be held in abeyance until after the national convention in June. There is no Republican desire here to hand Hiram Johnson an issue on a silver platter.

HAVE COLOR IN CHEEKS

Be Better Looking—Take Olive Tablets

If your skin is yellow—complexion pallid—tongue coated—appetite poor—you have a bad taste in your mouth—a lazy, no-good feeling—you should take Olive Tablets.

Dr. Edwards' Olive Tablets—a substitute for calomel—were prepared by Dr. Edwards after 17 years of study.

Dr Edwards' Olive Tablets are a purely vegetable compound mixed with olive oil. You will know them by their olive color.

To have a clear, pink skin, bright eyes, no pimples, a feeling of buoyancy like childhood days you must get at the cause.

Dr. Edwards' Olive Tablets act on the liver and bowels like calomel—yet have no dangerous after effects.

They start the bile and overcome constipation. Take one or two nightly and note the pleasing results. Millions of boxes are sold annually at 15c and 30c.

HARDWARE

We have a very special offering in Quality Tools. Cutlery, Kitchen Utensils. Everything in Hardware.

Heaton Hdw. Co.

'High Grade Hardware'

Unfortunate Women Victims of Eczema Should Read This

If you suffer from itching eczema or a scaly, crusty blemish, if you know the maddening torture of some form skin irritation—you should be glad to know that Noxzema offers almost instant relief.

Its cooling, snow-white fragrance [illegible] "smear" or salve—soothes and heals, cleanses and beautifies, forms an excellent foundation for powder and will not grow hair.

If you want a clear, smooth, velvety skin—free from disfiguring blemishes—try Noxzema tonight!

All druggists—35c, 50c and $1.00.—Advertisement.

QUALITY MEATS

Gutting's

Dodge Brothers

MOTOR VEHICLES

Delivered Prices

Touring	$ 965
Roadster	$ 935
A-Sedan	$1485
B-Sedan	$1340
Coupe	$1115

Kokensparger and Wells

Main St. Opp City Hall

Cuts Shoe Costs in Two~

KORRY-KROME Sole Leather

Waterproof. Double the wear value of ordinary leather

Call for it at your local Merchant's

NOTED DESIGNER OF TEXTILES IS COMING THURSDAY

In connection with the lecture by Miss Edna Browning Ruby, noted designer of textiles from Lafayette, Ind., to be given in the Central high school auditorium, Thursday evening, at 8 o'clock, there will be illustrations of costly designs made by the speaker, such as carpets, chintzes, cretonnes, tapestries, velvet and laces, as well as the unfinished materials.

Miss Ruby, who is en route to Washington, D. C., where she will speak at the D. A. R. national convention to be held in the capital city, will speak in this city thru the efforts of the City Federation of Women's clubs and at their expense.

Because of the limited seating capacity of the school auditorium, it is impossible to make the invitation general, however husbands and families of members in various local literary organizations, manufacturers of pottery and gloves, heads of the different departments of the American Art Works and Novelty Advertising Co., store clerks in textile departments, the ministerial association, city school teachers and heads of all club organizations, are included in the invitation.

Miss Ruby was graduated from the Art Institute at Chicago, Ill., from the Penn Museum and School of Industry at Philadelphia, Pa., from the Student Academy of Fine Arts and the Art Students' League also at Philadelphia. She has national reputation as a specialist in textile designing and recently received honorable mention in a paper sent before the Associated Designers of London, England. Miss Ruby is a member of the Associated Designers in London, Paris, in New York City, and in Philadelphia.

The best speed made by an airplane over a 100 mile course near London 12 years ago was 55.7 miles an hour, recently the course was covered at a rate of 192.4 miles an hour.

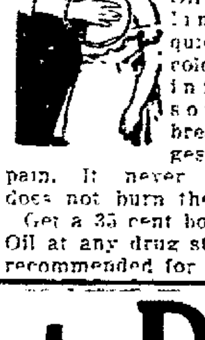

RUB CHEST COLDS AWAY: STOP PAINS

Pain and congestion is gone. Quickly?—Yes. Almost instant relief from chest colds, sore throat, backache, lumbago follows a gentle rubbing with St Jacobs Oil.

Rub this soothing, penetrating oil right on your chest and like magic relief comes. St Jacobs Oil is a harmless liniment which quickly breaks chest colds, soothes the inflammation of sore throat and breaks up the congestion that causes pain. It never disappoints and does not burn the skin.

Get a 35 cent bottle of St Jacobs Oil at any drug store. It has been recommended for 65 years.

CHILDREN CRY FOR "CASTORIA"

A Harmless Substitute for Castor Oil, Paregoric, Drops and Soothing Syrups — No Narcotics!

Mother! Fletcher's Castoria has been in use for over 30 years to relieve babies and children of Constipation, Flatulency, Wind Colic and Diarrhea, allaying Feverishness arising therefrom, and, by regulating the Stomach and Bowels, aids the assimilation of Food giving natural sleep without opiates. The genuine bears signature of

Chas H. Fletcher.

DAILY NEWS LETTER

General News and Gossip from Staff Writers At Home and Abroad

TODAY

Great Waterway Projects

By W. F. SULLIVAN

International News Service Staff Correspondent

KANSAS CITY, April 9.— The greatest fight in many years will be made by States in the Middle West this year to have Congress adopt the big waterways improvement projects provided in the Newton bill.

The measure provides for the approximate expenditure of $71,000,000 in the next five years for improvement of navigation on the Ohio, Mississippi and Missouri rivers. The Mississippi River would be improved from its mouth to Minneapolis, the Ohio from its mouth to Pittsburgh and the Missouri up to the Quindaro Bend, in Kansas City.

Cities adjoining the Missouri River in seven States will attend the meeting to be held here on April 11 and 12 to lay plans to gain Congressional approval of the project at the present session.

Delegations already have been sent from many cities of this section to attend hearings on the bill of which Congressman Cleveland A. Newton, of St. Louis, is the author.

Agitation has been started to interest inland cities, as well as cities lying immediately adjacent to the river to back the bill.

Waterway improvement enthusiasts point out that the inland cities will benefit in long shipments where they can consign their products to nearby river points by rail or other means of transportation and thence by water to their final destination.

Chambers of Commerce are leading the fight to awaken agricultural and business interests to the benefit that would be derived by the improvement of waterways in this part of the country.

The meeting here will take up for discussion that part of the bill providing for deepening the Missouri River channel from the Mississippi River to Kansas City. A proposal to improve the North Missouri will be taken up later.

National authorities on waterways development and improvement will attend the Kansas City meeting and address the delegates.

Improvement of rivers is not being opposed by the railroads, it was pointed out, as not long ago L. W. Baldwin, president of the Missouri Pacific system, declared that from an economic standpoint it was necessary to develop all methods of transportation to the fullest in keeping with the development of the nation.

Development of the waterways, Baldwin says, will permit the railroads to give their best service. By improvement of the water systems and highways, railroads would be relieved of unnecessary congestion, he said.

Much freight of certain classes is now being handled by railroads to their discomfort, and improvements such as proposed in the Newton bill would open new channels through which such shipments could be diverted to the benefit of business in general.

The views of President Baldwin are believed to reflect the attitude of other railroad heads, and no organized opposition from the rail sources is anticipated.

Barge rates are approximately one fifth lower than rail rates, and as the railroads are now pushed almost beyond their limits to handle perishable products and rush orders of goods they would be relieved of much of the unnecessary burden under which they now operate and still have sufficient business.

NEARLY ALL FARM GIRLS' CLUBS IN CO. ARE FORMED

Practically all of the farm girls' clubs to function in Coshocton-co the coming summer under the joint supervision of the Coshocton co Farm Bureau and the extension department of Ohio State University, have been organized, according to County Agent Musgrove.

Leaders of the following seven girls' clubs, in addition to those previously announced, have recently forwarded reports of organization to the county agent: "Kounty Kanners," with Mary Powell of Fresno, as leader, "We Can" club, with Mrs Oliver Breznas, of Mill Creek tp, as leader, Tiverton Busy Bee Food Club, with Mrs W. H. Winslow, of Tiverton tp, as leader; Jolly Bunch Food Club, with Mrs Grace Buxton, of Perry tp, as leader, Isleta Busy Workers Food Club, with Mrs D. C. Troendley, of Oxford tp, as leader, The Busy Bees Food Club, with Mrs L. M. Anderson, of Pike tp, as leader, and "Yard Wide" clothing club with Mrs. Ralph Hackenbracht, of West Lafayette, as leader.

Miss Powell's club is composed of Rosa Masters, president, Dorothy Powell, vice president, Dorothy Miller, secretary, Mildred Oakley, treasurer, Essie McCormick, correspondent, Madeline Loveless, Dorothy Masters and Winifred Powell.

Enrolled in Mrs Breznas' club are Inez Lower, president, Bernice Martin, vice president, Edna Bechtol, secretary, Mary Lower, correspondent, Frances Bechtol, Ada Lower, Bernice Welling, Ruth Welling, Esther Ames, Leila Cox, Albert Merrill, Florence Scheetz and Jessie Bechtol.

Composing Mrs Winslow's club are Wilhelmina Cummings, president and correspondent, Vera Smith, secretary, Beatrice Black, vice president; Ava Smith, treasurer, Beulah Black and Ada Kaser.

Mrs Buxton's club is made up of Mildred Crowthers, president, Ruth Maston, vice president, Mary Patton, secretary, Gladys Barrett, treasurer, Lena Rine, correspondent, Lena Patton, Twila Maston and Esther Rine.

Enrolled in Mrs Troendley's club are Edith Henrich, president, Vera Rinehart, vice president, Edith Welch, secretary, Emma Welch, Ruth Troendley, Virginia Hackenbracht, Celia Loos, Mary Troendley, Nora Waggoner, Florence Hackenbracht, Martha Loos and Alice Fletcher.

In Mrs. Anderson's club are Celia Gardner, president, Florence Crawford, vice president, Ruth Graham, secretary - treasurer, Elizabeth Graham, Sylvia Hodge, Etta Belle Moore, Winifred Graham, Dorothy Ashcraft and Dorothy Ryan.

Mrs Hackenbracht's food club is composed of Mary Hackenbracht, Helen Stiner, Frances Brown, Mabel Holdsworth, Lottie Tyo, Myrtle Randles and Florence McCleary.

Mr. Musgrove [illegible] several farm boys' clubs [illegible] be organized. However one recently reported is the "Upper Crust" pig club, under the leadership of Byham Moore of Mohawk, and composed of Harold Moore, [illegible] Hawthorne, Hilton B. [illegible], [illegible] Bush and Guy Richard [illegible].

DR. WAGNER GOES BACK TO ATHENS

Dr. A. E. Wagner of Ohio University, who is conducting the weekly extension class in Coshocton co history, at Central high school building, left for Athens Tuesday morning, after having been in this city and vicinity since Friday making plans for the dramatization of Coshocton co history to be put on in a few weeks.

Altho neither date nor place for holding the historical pageant will be definitely named for a few days it is probable it will be staged about the first week in May in Central high auditorium.

Try a Tribune Class Ad.

TIMOTHY HAY MAKES POOR DAIRY FEED

Clover, alfalfa, and other legumes make far better [illegible] for dairy cows and [illegible] more than timothy hay, says C. C. Hayden, chief of dairy husbandry, Ohio Experiment Station. Yet questions coming to his department daily reveal the fact that many farmers still feed their milk cows timothy hay and corn stover.

The milk from cows fed timothy hay or stover and dry grains is low in vitamins, Mr. Hayden continues, and is not as valuable for children as that from cows fed bright legume hay. If timothy must be grown for hay it is best if cut very soon after the heads appear.

If no clover or alfalfa is coming on for use next winter, the best substitutes are soybean hay or field peas and oats. The peas and oats are seeded together as soon as the ground can be prepared and the soybeans are seeded after danger of frost.

KLANSMEN ASSURED OF FAIR HEARING ON MURDER CHARGE

JOHNSTOWN, Pa., April 9. — "The Klansmen will be given fair and impartial treatment. Proceedings against them will be made in the legal manner and no strong arm methods tolerated."

With this statement to International News Service today District Attorney D. P. Weimer announced his attitude toward the case in which 24 Ku Klux Klansmen are being held in jail here charged with carrying concealed weapons, rioting and [illegible] in connection with the killing of two men and probably fatally injuring two others. The men will be sent to Ebensburg tomorrow for hearings on habeas corpus proceedings.

LILLY, Pa., April 9.— Hundreds of miners in this section were idle today to attend the funeral of Philip Conrad, union miner who was shot to death in the fatal shooting here on Saturday night following a Ku Klux Klan ceremony. Floyd Paul, the other victim of the riot, was also to be buried today.

MINE DAMAGED BY A FLOOD

SCRANTON, Pa., April 9.— With damage estimated at more than a million dollars already done, officials of The Glen Alden Coal Co., spared no effort or expense today in attempting to change the course of the Lackawanna river which late yesterday broke into the Dodge mine and flooded five other big collieries, throwing six thousand men out of work.

Two men are missing in the mine flood, considered by mining men one of the most serious in the history of the anthracite coal regions.

The missing men are Simon Jones, 55, and Arthur Morgan, 50. They are believed to have been drowned and swept away by the great wall of water which surged into the mines.

Today five hundred men, aided by steam shovels, automobile trucks and mules, continued their desperate efforts to swing the swollen Lackawanna back to its natural course.

Water is rushing into the mines thru the great opening in the Dodge mine at an estimated rate of 200,000 gallons per minute and the lower veins of six mining operations are under water.

The latest plan being entertained by officials of the Glen Alden Company is to run a freight train into the river to check the flood.

Maps and other information desired by travelers are enclosed in a box that forms part of a roadside guide post invented by an Illinois man.

Well-Merited Success

[illegible] Dr. Pierce [illegible] among [illegible] Dr. Pierce's Golden Medical Discovery [illegible] and [illegible] and [illegible] variety [illegible] good [illegible] for [illegible] to be good [illegible] The Discovery of Doctor Pierce's puts you in fine condition [illegible] active. Ask your nearest druggist for Doctor Pierce's Golden Medical Discovery in tablet or liquid form, or send 10 cents for trial package of tablets to Dr. Pierce's Invalids' Hotel in Buffalo, N. Y.

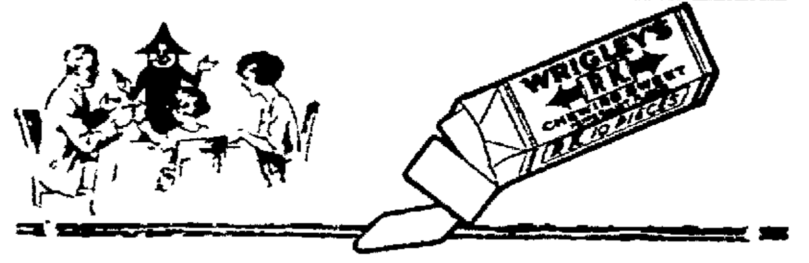

Guard Your Mouth

Let WRIGLEY'S be the guardian of your mouth and throat.

It will combat trouble of various kinds. It helps to keep the teeth free from food particles that ferment and cause decay.

It has an antiseptic effect. It relieves acid mouth and thus not only prevents harm to the teeth, but serves to sweeten the stomach.

It stimulates digestion and helps to prevent the forming of gas that causes dyspepsia.

Read from a widely known medical work:

"Chewing gum aids tooth nutrition and the cleansing action is a definite benefit—it prevents dyspepsia. Good chewing gum is excellent for bad digestion.

Four brands—different flavors—all made from best ingredients obtainable

Sealed in its purity package—fresh, clean and full-flavored

E14

So we say, after every meal

WRIGLEY'S

ALBANIA MOURNS FOR AMERICANS SLAIN THERE

TIRANA, Albania, April 9.—The bodies of George B. DeLong, of New York and Robert Lewis Coleman of San Francisco, who were killed by Albanian brigands were brot here today by motor car.

Practically all the shops in Tirana were closed and immense crowds made a demonstration of friendly sympathy in front of the United States legation.

The automobile bearing the bodies could hardly get thru the jam.

The Albanian chamber of deputies suspended its sitting for ten minutes as a sign of mourning.

Troops are enforcing martial law in the district where the assassination took place Sunday in the mountains along the Tirana-Scutari road.

Conflicting opinions are held but police believe the brigands killed the wealthy Americans, hoping to obtain a large sum of money.

A recent census shows that the horse, instead of becoming a museum curiosity, has increased greatly in numbers.

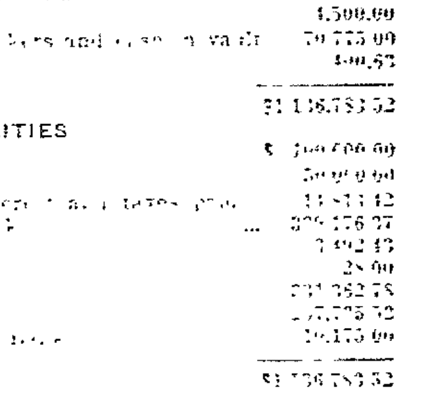

FATHER JOHN'S MEDICINE

BUILDS NEW STRENGTH AND REAL FLESH

NO DRUGS

OVER SIXTY-EIGHT YEARS OF SUCCESS

REPORT OF THE CONDITION OF

THE WEST LAFAYETTE BK. CO.

At West Lafayette, in the state of Ohio at the close of business March 31st 1924

RESOURCES

Loans on Real Estate	$ 113,615.70
Loans on Collateral	121,895.61
Other Loans and Discounts	572,234.41
Overdrafts	197.63
U. S. Bonds and Securities	19,600.00
State, County and Municipal Bonds	2,400.00
Other Bonds, Stocks and Securities	151,340.00
Banking House and Lot	41,000.00
Furniture and Fixtures	5,000.00
Lawful Reserve with Federal Reserve Bank	43,524.54
Stock of Federal Reserve Bank	4,500.00
Net amount due from banks and bankers and cash in vault	70,775.09
Items in transit	400.67
TOTAL	$1,136,783.52

LIABILITIES

Capital Stock paid in	$ 100,000.00
Surplus Fund	50,000.00
Undivided profits, less expenses, interest and taxes paid	[illegible]
Individual deposits subject to check	[illegible]
Cashier's checks outstanding	[illegible]
Dividends unpaid	28.00
Time certificates of deposit	[illegible]
Savings deposits	[illegible]
Rediscounts with Federal Reserve Bank	[illegible]
TOTAL	$1,136,783.52

I, H. [illegible] Staker, cashier of the above named bank, The West Lafayette Bank Co., do solemnly swear that the above statement is true to the best of my knowledge and belief. [illegible] Cashier

STATE OF OHIO, COUNTY OF COSHOCTON.

Subscribed and sworn to before me [illegible] 1924

[illegible]

Correct Attest: [illegible] Directors.

THE REASONS WHY

you should put your money with

THE CITIZENS BUILDING & LOAN ASSOCIATION

are many, but among them are:

1. $5\frac{1}{2}$% on your money, in semi-annual payments
2. You can get your money when you need it
3. You are helping to build up your city and county.

G. F. SCHAUWEKER, Pres. C. B. HUNT, Sec'y.

Organized February 29th, 1892.

Tomorrow, Last Day to Discount Your Gas Bill OFFICE OPEN UNTIL 8 P. M.

Over The County

FRESNO

Charles Cline was confined to his home several days last week with an attack of gripp.

Grant Caton went to Grant hospital, Columbus, Friday for an operation for removal of gall stones. His son, Arthur, went down Sunday morning. He is getting along nicely.

Ernest Boyd who is confined to the City hospital, was much worse Monday afternoon. His parents, mother, his wife, Mrs. Ruby Boyd and her father, were called to his bedside. Tuesday morning his condition was improved.

Mr. and Mrs Archie Lantz, of Canton drove down Sunday to take home their children, Donald, and Marjorie, who have been visiting their grandparents, Mr. and Mrs. Swigert, and their uncle, Frank Swigert, the past week.

Mrs. Thomas Hamilton is still unable to leave her bed.

Mrs. Ella Phillabaum with her sons Carl and Russell, spent from Saturday till Tuesday with her daughter, Mrs. Izetta Hall in Coshocton.

Mr. and Mrs. Phillabaum moved to their new home in Strausburg this week. They have been Fresno residents for a number of years.

Dr. Adam Huff came Friday to visit with his family until Tuesday.

Dennis Deibel, of Canton, spent a few days with his parents, Mr. and Mrs. C. W. Deibel, last week.

William Burkey has moved his household goods into the house he purchased from his nephew, Oscar Burkey.

Miss Nellie Boyd returned Sunday to her post as teacher in Elyria after a week's visit with her mother, Mrs. Nan Boyd.

Mrs. Elizabeth Klein, who has been in poor health for some months, became much worse early Sunday morning. Her son, Geo. Klein, of Coshocton, was summoned to her bedside. Dr. Moorehead is in attendance.

Rev. McPeek, of Mt. Vernon, who has been holding revival services in the Hill and Swamp school houses is organizing a Nazarene church with the people in those communities.

The farmers succeeded in getting quite a bit of plowing done the latter part of last week.

D. A. Keane was in Bakersville, Friday afternoon of last week.

Mr. and Mrs. Russell Leavengood were Coshocton visitors on Saturday afternoon.

Miss Opal Huff spent Tuesday afternoon and Wednesday morning in Coshocton.

TRIO

Nellie Fowler spent Monday forenoon at Roger Brelsfords.

Annabelle Weisman was the guest of Francis Fowler Saturday forenoon.

Ethel Roller visited Sunday with the Apple girls.

Mildred Jones spent Friday night with relatives in Plainfield.

H. S. Fowler and family spent Sunday afternoon with Foster McCune and family of Isleta.

Wayne Duling was Paul Apples' guest Sunday afternoon.

Russell Smith visited Sunday with Roger Brelsford and family.

Mr. and Mrs. M. C. Woods of West Lafayette spent Thursday afternoon and evening at the Harvey Fowler home.

W. W. Weisman called on William Duling Monday afternoon.

Mrs. Charles Jones and daughter Mildred were Sunday afternoon guests at the Henry Apple home.

TUNNEL HILL

Mr. and Mrs, Walter McKee of Washington, Pa., are visiting the latter's parents here.

Mrs. C. D. Harris is on the sick list.

Ralph Mikesell and Esther Gault students at Muskingum College, have returned to New Concord, after spending their spring vacation at their homes here.

Mr. and Mrs. J. J. Miller were tendered a surprise at their new home when a number of friends called on them Friday night. Music and games were enjoyed and a delicious lunch was served by the self invited guests. Those present were Mr. and Mrs. Fred Patton, Mr. and Mrs. Frank Nicholls, Mr. and Mrs. William Neldon, Mr. and Mrs. Charles Mikesell, Mr. and Mrs. Ward Little, Mr. and Mrs. Ray Van Winkle, Mr. and Mrs. Albert Mikesell, Mr. and Mrs. Harold Mikesell, Mr. and Mrs. A. E. Crowther, Mr. and Mrs. Leo Buxton, Mr and Mrs. Ross Hughes, Mrs. Leo Snyder, and Misses Mildred Crowthers, Laura and Berniee Wright, Mary, Lena and Jean Patton, Ruth and June Funk, Dorothy and Lela Mikesell and Eleanor McCurdy, the Messrs. Harry, Jerry and Lewis Lee, Ralph Raymond and Ross Mikesell, Ledonis Van Winkle, Gerald Crowther John and Leonard Funk, Walter Patton and Glen Mikesell.

Mr. and Mrs. R. L. McKee spent the week end with friends here.

Mr. and Mrs. Abraham Taylor spent Tuesday in Coshocton.

A fair sized crowd attended the entertainment and supper given by the Farm Women's club Saturday night. During the evening a quilt was raffled off. Little Miss Gladys Maitland drew thirteen numbers from the churn the thirteenth or lucky number being 728 was held by Miss Jane Funk who was awarded the quilt.

Miss Myrtle Mikesell is confined to the City hospital having undergone a serious operation.

WEST CARLISLE

Mr. and Mrs. A. F. Heft, of Trinway were entertained Sunday, in the home of Mrs. Heft's brother, J. W. Magruder.

Miss Esther Gault returned to New Concord to resume her studies in Muskingum College, after spending her spring vacation with her parents, Mr. and Mrs. O. G. Gault.

Mr. and Mrs. Milton Anderson entertained the girls of the food club and their friends on Tuesday evening of last week. Delicious refreshments were served at the conclusion of a delightful social evening.

Mrs. Edward Groves, of Zanesville was in the village Saturday.

Ralph Mitchell of Perryton spent several days last week with his sister, Miss Nellie Mitchell.

Mr. and Mrs. Allen Robinson, of Black Run were guests of their son-in-law and daughter, Mr. and Mrs. Ernest McKee, Saturday.

Mrs. Elsie Graham spent last Tuesday in Coshocton.

Mrs. Emma Miller and son Clifford visited relatives in Frazeysburg Sunday.

Thomas Quillin of Brilliant was a guest in the home of his cousin Charles Rine, last week.

Mrs. Myrtle Cochran returned home Saturday from a visit with friends in Columbus, Newark and Coshocton.

Miss Louise Crawford, who teaches in the New Castle high school, was home over the week end.

Ralph Mikesell, a student in Muskingum College, New Concord, spent last week with his parents, Mr. and Mrs. Charles Mikesell.

T. E. Cochran, Trinway, was in the village last Tuesday on business.

Mrs. D. D. Axline entertained the members of her embroidery club one day recently.

William Mathews, J. H. Axline, Prof. Williamson, D. D. Porter and D. R. Rine were recent business callers in Coshocton.

Mr. and Mrs. Waldo Groves of Fallsburg, took dinner Sunday with Mrs. Groves' sister, Mrs. Charles Hughes.

The Ladies' Aid of the M. E. church will meet Wednesday, April 16, at 2 p. m. in the home of Mrs. Emmett Wright.

WARSAW ROUTE 2

Mr. and Mrs. Fred Dickerson and Robert Dickerson called on Mr. and Mrs. Emmett Thomas, one evening last week.

Mr. and Mrs. Oliver Harrah and children Pauline and Langdon, attended preaching services at Cooperdale, Sunday afternoon.

Mr. and Mrs. William Baker and daughters Cora and Ruby called on Mr. and Mrs. Harry Thomas, Sunday afternoon.

Emmett Thomas called on Etna Chaney, Sunday afternoon.

Mr. and Mrs. Samuel Graham took dinner Sunday with Mr. and Mrs. L. J. Graham and attended preaching services at the Nazarene, Sunday afternoon.

Robert Dickerson called on Homer Trego, Sunday afternoon.

W. P. Thomas and Lee Thomas called on E. V. Thomas, Sunday forenoon.

Silas Maston and Lester Thomas called on Charles Thomas, Saturday evening.

Otis Dean called on William Baker, Monday.

Mrs. Emmett Thomas called on Mrs. Harley Cunningham, Tuesday afternoon.

Mrs. Ray Graham and son called on Mrs. L. J. Graham, Saturday afternoon.

LAYLAND ROUTE 1

Mr. Oliver Bretzius, Leonard Bechtol, Clarence Patterson, Thomas Hickel and Harley Patterson delivered stock to Coshocton Saturday.

A large crowd attended the play at the Green Valley school house, Saturday evening.

Mrs. Daniel Miller spent Monday at Coshocton.

Mrs. Charles Patterson and son made a business trip to Coshocton Saturday.

A number of the farmers were hauling fertilizer from Layland Saturday.

Mrs. Frank Guthrie, Mrs. Budd Guthrie and daughter spent Friday afternoon with Mrs. John Zaugg.

Mrs. Burt Uhl and daughter Florence were shopping at Coshocton Friday.

A number of farmers delivered live stock to Layland, Saturday.

Mr. Ray Conrad and son Walter Conrad, of Coshocton, spent Sunday with their parents, Mr. and Mrs. Albert Conrad.

ISLETA ROUTE 1

Mr. and Mrs. Hugh Jones were in Coshocton Thursday.

Mr. and Mrs. Harvey Fowler and son Francis of Bacon, spent Sunday afternoon at the home of William McCune.

Mrs. Alfred Redard and son Isador, were shopping in Newcomerstown Saturday afternoon.

Cinderella Jones spent Monday afternoon with Nora McCune.

Nora and Loraine McCune were in Newcomerstown Friday afternoon.

Mrs. Charles Hathaway spent Tuesday afternoon with Nora McCune.

Blanche Jones spent Friday night with Mary Miskimens.

Charles Harstine and family were Sunday guests of relatives in Isleta.

In a new European monoplane that carries five passengers the pilot is seated at one side of the motor for better vision as well as safety.

"Miss Rochester" Sues Husband.

MRS. RETA COWLES

Mrs. Reta Cowles, who was "Miss Rochester," N. Y., at last year's beauty pageant in Atlantic City, is now seeking a separation from her husband, Harold A. Cowles, a paper box manufacturer of Rochester. The Cowles were married in 1912 and have two children. Mrs. Cowles asserts her husband has twice attempted suicide, and even urged her to enter into a suicide pact with him.

Quick Relief for Indigestion

Dr. Jackson's Digestive and Liver Powder Quick in Relief—Free Sample Sent on Request.

Usually the first dose banishes attacks of acute indigestion because it is a powder and immediately dissolved in the stomach and rendered ready for action. In ordinary cases of indigestion, such as palpitation of the heart, heartburn, sour stomach, gas, bloating and similar evils, a single dose often brings relief.

At most drug stores 60c and $1.00. If not satisfied with results after using the first box, your money will be cheerfully refunded. Write today to The Jackson Medicine Company, Zanesville, O., for free sample.

AUTO REPAIR WORK

"If We Don't Fix it, it Costs You Nothing."

Auto Electrical Work a Specialty

Johnston Bros.

Cor. 3rd & Walnut Sts

"If We Don't Fix It, It Costs You Nothing"

WE CAN FURNISH YOUR

HOME COMPLETE

THE

Fountain

CO.

BOOKKEEPER FALLS HEIR TO FORTUNE

"Upon the death of an uncle I inherited $50,000. I gave up my position and intended enjoying myself when I was stricken with a severe case of stomach trouble and colic attacks. Two of these attacks made me lose consciousness. After treating with our best doctors with little benefit, I decided to try Mayr's Wonderful Remedy, and it helped me at once. I have been entirely well for past year." It is a simple, harmless preparation that removes the catarrhal mucus from the intestinal tract and allays the inflammation which causes practically all stomach, liver and intestinal ailments, including appendicitis. One dose will convince or money refunded.

Wimmer-Arnold Drug Co., and druggists everywhere.

ONE MORE DAY

And You Are the Loser If You Do Not Pay Your Electric Bill.

5%

Discount Is Allowed On Your Bill If Paid Today. Take Advantage of This Discount Before the Tenth.

"Prompt Paying Pays"

The Ohio Service Co.

CARTON'S
'None But Good Shoes'

"NONE BUT GOOD SHOES"

CARTON'S
'None But Good Shoes'

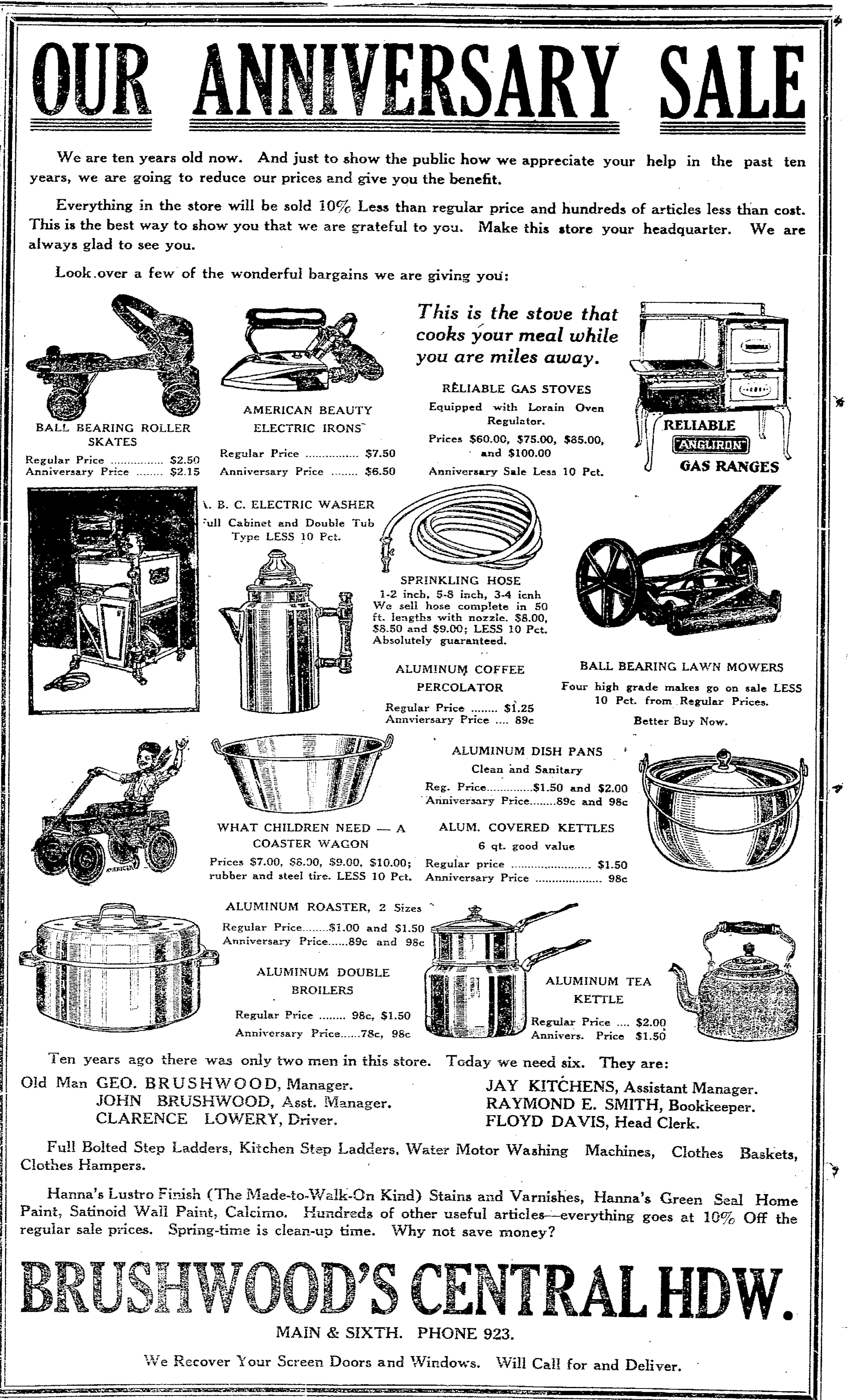

OUR ANNIVERSARY SALE

We are ten years old now. And just to show the public how we appreciate your help in the past ten years, we are going to reduce our prices and give you the benefit.

Everything in the store will be sold 10% Less than regular price and hundreds of articles less than cost. This is the best way to show you that we are grateful to you. Make this store your headquarter. We are always glad to see you.

Look over a few of the wonderful bargains we are giving you:

BALL BEARING ROLLER SKATES
Regular Price $2.50
Anniversary Price $2.15

AMERICAN BEAUTY ELECTRIC IRONS
Regular Price $7.50
Anniversary Price $6.50

This is the stove that cooks your meal while you are miles away.

RELIABLE GAS STOVES
Equipped with Lorain Oven Regulator.
Prices $60.00, $75.00, $85.00, and $100.00
Anniversary Sale Less 10 Pct.

RELIABLE ANGLIRON GAS RANGES

A. B. C. ELECTRIC WASHER
Full Cabinet and Double Tub Type LESS 10 Pct.

SPRINKLING HOSE
1-2 inch, 5-8 inch, 3-4 icnh We sell hose complete in 50 ft. lengths with nozzle. $8.00, $8.50 and $9.00; LESS 10 Pct. Absolutely guaranteed.

ALUMINUM COFFEE PERCOLATOR
Regular Price $1.25
Annviersary Price 89c

BALL BEARING LAWN MOWERS
Four high grade makes go on sale LESS 10 Pct. from Regular Prices.
Better Buy Now.

ALUMINUM DISH PANS
Clean and Sanitary
Reg. Price.............$1.50 and $2.00
Anniversary Price........89c and 98c

WHAT CHILDREN NEED — A COASTER WAGON
Prices $7.00, $8.00, $9.00, $10.00; rubber and steel tire. LESS 10 Pct.

ALUM. COVERED KETTLES
6 qt. good value
Regular price $1.50
Anniversary Price 98c

ALUMINUM ROASTER, 2 Sizes
Regular Price........$1.00 and $1.50
Anniversary Price......89c and 98c

ALUMINUM DOUBLE BROILERS
Regular Price 98c, $1.50
Anniversary Price......78c, 98c

ALUMINUM TEA KETTLE
Regular Price $2.00
Annivers. Price $1.50

Ten years ago there was only two men in this store. Today we need six. They are:

Old Man GEO. BRUSHWOOD, Manager.
JOHN BRUSHWOOD, Asst. Manager.
CLARENCE LOWERY, Driver.
JAY KITCHENS, Assistant Manager.
RAYMOND E. SMITH, Bookkeeper.
FLOYD DAVIS, Head Clerk.

Full Bolted Step Ladders, Kitchen Step Ladders, Water Motor Washing Machines, Clothes Baskets, Clothes Hampers.

Hanna's Lustro Finish (The Made-to-Walk-On Kind) Stains and Varnishes, Hanna's Green Seal Home Paint, Satinoid Wall Paint, Calcimo. Hundreds of other useful articles—everything goes at 10% Off the regular sale prices. Spring-time is clean-up time. Why not save money?

BRUSHWOOD'S CENTRAL HDW.

MAIN & SIXTH. PHONE 923.

We Recover Your Screen Doors and Windows. Will Call for and Deliver.

Kitchen Aprons - 75c

These Aprons made of genuine Army Balloon cloth, the finest weave known. They will not tear, or rip under the hardest wear.

Positively water proof, with a beautiful silver finish on one side.

This cloth cost the government $3.00 per yard. We are giving it to you, made up into neat, attractive aprons, at a price below cost to us.

This is an advertising sale only, and we can not carry them in stock a ‘his price. SO ACT NOW.

HURLEY Thor
IRONERS WASHING MACHINES
STRONG'S
· Radiola ·
SUPPLIES

SOCIETY
Call Phone 205

Miss Marian Jones, 215 south Fourth-st, will entertain the B. H. S. club girls, Saturday afternoon.

The April meeting of the Junior Queen Esther Missionary society of Grace M. E. church was held Tuesday evening in the home of Miss Bernice Lowe, West Walnut-st, with Miss Dorothy Barnes as assistant hostess.

The regular business dispensed with, Miss Eleanor McKee gave the review on the chapter in the study book. Devotionals were presided over by Miss Ruth Purcell. Plans were completed by the society for sending a box of clothing and gifts to the Byesville home, the articles to be packed at the home of Mrs. Berle Whitacre, this week.

Dainty refreshments were served by the hostesses to the Misses Ruth Purcell, Eleanor McKee, Mary Louise Bonnett, Helen Clemens, Thelma Klein, Olive Courtright, Frances Bechtol, Mary Margaret Lockard, Winifred Bryant, Naomi Wilson, Thelma Brown, Mary Barrick, Florence Cooper, Phyllis Robertson, Gerilda Richcreek, Lillian Hudson, Gertrude Watson and Mrs. Berle Whitacre, members and the invited guests, Miss Mary Miller, Miss Edith Ross and Miss Lavera Bolen.

At the next meeting, the first Tuesday in May, Miss Frances Bechtol and Miss Olive Courtright will be hostesses.

Miss Alice Beall, 503 south Seventh-st, was hostess to the Alice Finlay Missionary society of Grace M. E. church, Monday evening, at home.

Following the devotionals and program a social hour was enjoyed. Dainty refreshments were served to the Misses Loretta Buzzard, Ruth Walker, Ethel Stacer, Thelma Bradford, Theo Henderson, Hazel Hershaman, Naomi Nichols, Mary Heffelfinger, Dorothy Whitacre, Mary Preston, Alice Shank, Louise Schanbacker, Mary Pigman, Fern Stillenbauer, Irene Baird, Elizabeth Wilhelm, Florence Wood, and Alice Beall members in the society and Miss Lera Trovinger and Miss Kathryn Schanbacker, the invited guests.

The next meeting, Monday, May 5, will be with Miss Mary Heffelfinger, 225 Sycamore-st.

After a week's Easter vacation from their studies, students at Ohio Wesleyan University, Delaware, were returning Wednesday to resume their studies.

Among those from Coshocton attending that college are the Misses Ruth Adams, Lois Miller, Helen Page, Janice Richardson, Grace Jones, Mary Hunt, Kathryn Thomson, Ruth Leavengood, Norma Keagy and the Messrs. Harry McCleary, Hawthorne Ricketts, William Elliott, Raymond Hay, Fred Slaughter, Ralph English and Roy Ernest.

Miss Mildred Hahn, of Warsaw, also returned to school, Wednesday after visiting her parents, Dr. and Mrs. J. E. Hahn.

Miss Charlotte Lear left yesterday for Oberlin, where she is enrolled, after visiting her parents, Mr. and Mrs. Stephen Lear, 667 Vine-st, during the spring recess.

Adolph Golden returned Wednesday morning from a ten days buying trip to New York City.

Mrs. Arthur N. Bechtol, 331 south Eighth-st, entertained with an informal evening party, Tuesday at home, for the pleasure of the members in the Talkalot sewing club.

The hostess served a dainty luncheon to Mrs. Wilson Strasser, guest and the following club members, Mrs. Floyd Redman, Mrs. Francis Huff, Mrs. Earl Wiggins, Mrs. Lauress Davis, Mrs. John Gray, Miss Mary Martter and Miss Jess Tredway.

Harold Welsh, of Cleveland, is here for a several days stay with his parents, Mr. and Mrs. Sylvester Welsh, 305 south Tenth-st.

The Ladies Aid society of the Methodist Protestant church meets Thursday evening at 7.30 o'clock, in the church parlors.

Seth M. Snyder, 327 south Fourth-st, left Tuesday evening for a fortnight's stay in New York City, N. Y.

District 2 of the First Baptist church will meet Thursday evening, at 7.30 o'clock, in the home of Mrs. Ray Kleinknecht, 402 north Fifteenth-st.

In celebration of their third anniversary of their organization, the Wo-Ho-Lo club members entertained with a dinner party, Tuesday evening, at the Mona cafeteria.

The decorative color scheme of red and yellow, the club colors, were effectively carried out and predominated in the menu. Centering the banquet table wah a large bouquet of red carnations, which later was presented to Mrs. W. W. Fletcher, the occasion also marked her birthday anniversary.

Later the members progressed to the home of Mrs. Robert Mellon, where officers for the coming year were elected. Th remainder of the evening was passed in a social manner.

Included in the club membership are Mrs. Charles Hoyt, Mrs. Robert Mellon, Mrs. W. W. Fletcher, Mrs. Albert Cline, Mrs. George Weaver, Mrs. E. A. Hoyt, Mrs. Robert Douglass, Mrs. Ray Kleinknecht, Mrs. Stanley Smith, Mrs. C. O. Milligan and Mrs. Wilbur Pierce.

The next bi-monthly meeting will be Friday evening, April 18, with Mrs. George Weaver, 145 north Fourteenth-st.

Mr. and Mrs. John Miller, who recently moved into the Goshen vicinity where they will reside, were given a delightful surprise Wednesday evening, in their home, by a company of friends and neighbors, who gathered there.

Those enjoying the occasion were Mr. and Mrs. John Miller, the honored guests, Mr. and Mrs. Earl Funk, Mr. and Mrs. Frank Nielwells, Mr. and Mrs. Charles Mikesell, Mr. and Mrs. Fred Patton, Mr. and Mrs. Albert Mikesell, Mr. and Mrs. W. A. Little, Mr. and Mrs. Ray Van Winkle, Mr. and Mrs. Harold Mikesell, Mr. and Mrs. Ross Hughes, Mr. and Mrs. Leo Buxton, Mr. and Mrs. J. W. Neldon, Mrs. Rachie Crowthers, Mrs. Elizabeth Horn, Mrs. Twila Snyder, the Misses Mildred Crowthers, Mary Patton, Laura Wright, Jean Patton, Bernice Wright, Lelia Mikesell, Dorothy Mikesell, Eleanor McCurdy, Lena Patton, June Funk, Ruth Funk, Naomi Mikesell, Esther Farmer and the Messrs. H. B. Lee, Loran Miller, Lewis Lee, Wirt Farmer, Jerry Lee Raymond Mikesell, and Ralph and Ross Mikesell.

A delicious basket picnic, provided by the self invited guests, followed a round of music and games.

Mrs. Lily Farmer was hostess to the Ladies Aid society of the New Guilford M. E. church, at an all day session, Wednesday, in her home.

At the noon hour a delicious luncheon was served by the hostess and her assistants, Mrs. Katie Sperrow, Miss Esther Farmer and Miss Lois Pigman, to the 30 members and guests present.

Mrs. Ethel Pigman, the president had charge of the business session and also read the devotionals. The remainder of the day was spent in comfort knotting.

The next meeting, the fifth Wednesday in April, will be with Mrs. Effie Neldon. Mrs. Grace Buxton, Mrs. Linna Shaffer, Mrs. Alice Patton and Mrs. Leota Nichols comprise the refreshment committee.

The April meeting of the Carey missionary society of the First Presbyterian church has postponed its calendared meeting for Thursday, until Friday evening, April 11, in the church.

Members are arranging to send a gift box to Mrs. Ralph White, in Soo Chow, China, the donations to be received at this time.

Mrs. Truman Powelson and son Lionel, of Chestline, O, returned home Tuesday, having been called to the bedside of the former's mother, Mrs. Porter Groce, who is seriously ill at her home, 989 Kenilworth-av, suffering from heart trouble.

A slight change for the better was noticed in Mrs. Groce's condition Wednesday.

Attractive decorations in purple and yellow, suggestive of the approaching Easter season, were carried out by Miss Laura Denzer.

CINDERELLA Tonight

SPECIAL DOUBLE ATTRACTION
By Request We Are Holding Over for One More Day
"DAYTIME WIVES"
AND
'THE EAGLE'S FEATHER'
With JAMES KIRKWOOD, MARY ALDEN And ROSEMARY THEBY.
Friday - Saturday
KENNETH HARLAN, CLAIRE WINDSOR, HOBART BOSWORTH, WALTER LONG in the Most Talked About Picture of the Year—
"The LITTLE CHURCH AROUND the CORNER"

SERVICE!

When Moving

We Shall Be Able to Render the Best Service Only When You Notify Us That You Are Changing Your Address. This Will Help Keep All Records Corrected and Eliminate All Mistakes in Billing Your Account.

The Ohio Service Co.

MODERNIZED
CHIROPRACTIC
The Foremost Drugless System of Health
M. H. Goodhart
Licensed Chiropractor and Neuro-Magnetist.
Office Sixth and Walnut-Ssts.

DAILY RADIO PROGRAM

Thursday's Best Features.
WEAF, NEW YORK—Vincent Lopez and His Hotel Pennsylvania Orch
WRC, WASHINGTON — "Amending the Volstead Act," by Senator Capper and Representative Hill
WBZ, BOSTON—Boston Choral Society
WSB, ATLANTA—Organ recital by City Organist, Dr. Sheldon.
KGO, OAKLAND — Radio drama, "Kindling"

(Eastern Standard Time.)

WEAF, NEW YORK—492.
Noon—Church Federation services
4-5.30 P. M.—Jacques Gutmanowitch violinist, Mme Halle DeLucca, mezzo-soprano, Howard Wade Kimsey, basso
7-10 P. M.—Church Federation mid-week services, Thornton Fisher sports talk, Hunter College musical program, with introductory lecture by Dr H. T. Fleck, William F. Sweeney, baritone, Edna Shepard, pianist
11 P. M.—Vincent Lopez and His Hotel Pennsylvania Orchestra

WJZ, NEW YORK—455.
Noon—Trinity Church Lenten service
1 P. M.—Pennsylvania Concert Orchestra.
2 P. M.—Board of Education program
3 P. M.—Afternoon Auditorium concert
4 P. M.—Fashion talk, Mary Gleason recitations, Grace Wilson soprano, "Kitchen Helps," "The Street Called Broadway"
5 P. M.—Freest's Bostonian Orchestra
7 P. M.—Jack Rabbit stories
7:30 P. M.—Questionnaire by "Time."
7:45 P. M.—Lettie Bython soprano
8:30 P. M.—Wanamaker Organ recital.
9:15 P. M.—American Legion Night.
10:30 P. M.—Theodore's Orchestra.

WJY, NEW YORK—405.
7:30 P. M.—Breau and Tobias, songsters
7:45 P. M.—Stockbridge Stocks in one-act play
8:05 P. M.—"Golf" by Innis Brown
10:15 P. M.—Mesaner's Jazz Orchestra.
10:45 P. M.—Olga Warren, soprano

WOR, NEWARK—405.
2.30-4 P. M.—Ernest Cutting and his "James Boys" Orchestra. Talk by Rosalie Pinchot, of "The Miracle." Talk by Miss J. A. Wildenrath, sculptress.
6:15 P. M.—Talk on "Radio" by A. E. Sonn.
6.30 P. M.—Tom Cooper's Orchestra.

WOO, PHILADELPHIA—509.
11 A. M.—Grand Organ recital
Noon—The Tea Room Orchestra
4.45 P. M.—Grand Organ and trumpets
(Silent Night for WOO.)

WIP, PHILADELPHIA—509.
1 P. M.—Luncheon music
3 P. M.—Artist recital.
6.05 P. M.—Leonard's "Red Jackets"
7 P. M.—Uncle Wip's bedtime story
8 P. M.—Church Federation services.
8.15 P. M.—Concert by Eastern Penitentiary Prison Band, Orchestra and Glee Club
10.30 P. M.—Karl Bonawitz, organist.
11:15 P. M.—Ted Weems' Orchestra.

WFI, PHILADELPHIA—395.
1 P. M.—Annual luncheon of National Association of Hosiery and Underwear Manufacturers.
3 P. M.—Mrs. G. W. Moore, mezzo-soprano; Mrs David N. Patterson, reader, Blanche W. Morgan, pianist
5 P. M.—"Sunny Jim."
6.30 P. M.—Meyer Davis Orchestra.
8 P. M.—Meeting Boy Scout Radio Corps

WCAP, WASHINGTON—469.
(Silent Night for WCAP.)

WRC, WASHINGTON—469.
6 P. M.—Children's Hour, Peggy Albion.
6:15 P. M.—Talk on cancer prevention.
7:45 P. M.—Talk on voice culture
8 P. M.—"Better 'Ole" Orchestra
8.45 P. M.—Talk by Hon. Henry C. Wallace, Secretary of Agriculture
9 P. M.—Marguerite Todhunter, contralto.
9.15 P. M.—Lee House Trio.
9.43 P. M.—Eunita Barrett soprano.
10 P. M.—"Amending the Volstead Act," by Senator Capper of Kansas and Representative Hill of Maryland

KDKA, PITTSBURGH—326.
12.20 P. M.—Trinity Church services
6.15 P. M.—KDKA Little Symphony Orch
7.15 P. M.—Talk on "Bird Banding"
8 P. M.—Kiwanis Club dinner
9 P. M.—Concert by the KDKA Little Symphony Orchestra, assisted by George Kirk, baritone
11.30 P. M.—Late concert

WCAE, PITTSBURGH—462.
4.30 P. M.—The Sunshine Girl.
6.30 P. M.—Dinner concert
7.30 P. M.—"Uncle Kaybee"
7.50 P. M.—Address by Rev C. L. Nevins
8.30 P. M.—Musical program

WGY, SCHENECTADY—380.
2 P. M.—Music and household talk
6.30 P. M.—Romano's Dance Orchestra
7.45 P. M.—Musical program, Margaret Walsh, pianist, Frank Erwin Jr., tenor, Sophie Adler, violinist, Avilla McLaughlin, pianist, Florence Palmer, soprano, Ruth Knapp, pianist, Isadore VanHerpe, violinist, Mary Gillespie, pianist.

WNAC, BOSTON—278.
12.15 P. M.—King's Chapel service.
1 P. M.—Shepard Colonial Orchestra.
4 P. M.—Charles Favalli, baritone
4.30 P. M.—"Half Hour with Dickens"
6.30 P. M.—WNAC Dinner Dance
8 P. M.—Lowell Institute lecture
9 P. M.—Everett City Band.

WBZ, SPRINGFIELD—337.
7 P. M.—Music talk by R. E. S. Olmsted
7.30 P. M.—Kiddies bedtime story
7.40 P. M.—George Myron Harvey, baritone, Rene F. Dagenais, pianist
8.30 P. M.—Program from WBZ Studios, Concert by the Boston Choral Society
10 P. M.—Joint recital by Josephine Owens, soprano, and Blanche D. Pickering, pianist

WGI, MEDFORD—360.
6.30 P. M.—Amrad Big Brother Club
7 P. M.—Luther O. Emerson, baritone
8 P. M.—Radio drama by Boston Stage Society

WJAX, CLEVELAND—390.
8 P. M.—Musical program by faculty of Oberlin Conservatory of Music, Maurice Kessler, violinist, Kirk Ridge, pianist, Mrs. Margaret J. Adams, soprano
10.30 P. M.—Arthur J. Wylie's Golden Pheasant Orchestra

WWJ, DETROIT—517.
Noon—Barnes and DeTurk, in songs.
3 P. M.—Detroit News Orchestra
7 P. M.—Detroit News Orchestra, assisted by Olive Edgar, soprano, Edward M. Murray, baritone
10 P. M.—Jean Goldkette's Orchestra

WGR, BUFFALO—319.
12.30 P. M.—Organ recital by Bouchard, featuring Grieg's "Peer Gynt."
2.30 P. M.—Radio Dealers' concert.
6 P. M.—Chamber music recital
7.30 P. M.—Day's news digest

CKAC, MONTREAL—425.
7.30 P. M.—Rex Battle's Concert Orch
8.30 P. M.—LaPresse Studio program.
10.30 P. M.—Joe C. Smith's Orchestra.

(Central Standard Time.)

KYW, CHICAGO—536.
6.30 A. M.—Late news and comment (Half hourly thereafter)
2.35 P. M.—Studio programme.
6.45 P. M.—Uncle Bob's bedtime story
7 P. M.—Dinner concert
7:35 P. M.—Fisher's sports talk. Market talk by Thos. Hoyne. "20 Minutes of Good Reading"
8.20 P. M.—Musical program: Helen Morris, soprano, Earl B. Tanner, tenor, Sallie Menkes, pianist, Maurice Wetzel, pianist, Frank Krisher and His Orch
9.10 P. M.—Talk by Lieut. Fisher

WGN, CHICAGO—448.
10 P. M.-1 A. M.—Program by Bryce Talbot, baritone; Lloyd Perkins, pianist; L. George Linken, cellist. Popular dance music by the Oriole Orchestra.

WMAQ, CHICAGO—447.5.
7 P. M.—Boy Scouts weekly talk
8:40 P. M.—LaSalle Orchestra.
9 P. M.—University of College lecture
9.15 P. M.—Joint recital by Elizabeth Stokes, soprano, and Charles Lee Cook, pianist.

WLAG, MINNEAPOLIS—417.
2.40 P. M.—Daylight concert.
5.30 P. M.—Children's Hour
6 P. M.—Will Power Talk by R. W. Babcock
6.15 P. M.—Dinner concert program.
7.30-8.15 P. M.—Farm lectures

KSD, ST. LOUIS—546
8 P. M.—Studio recital by Ida Quernheim, soprano, Hartzell Lyon, baritone, Adele Quernheim, pianist

WDAF, KANSAS CITY—411.
3.30 P. M.—Musical Matinee, Haley's Dance and Concert Orchestra
6 P. M.—School of the Air, Marketgrams, Weather and road reports, Addresses, Reading by Cecile Burton, Music by Hamlein's Concert Ensemble
11.45 P. M.—Nighthawk Frolic: "The Merry Old Chief" and the Coon-Sanders Orchestra. Organ recital by Norma Mannering

WHB, KANSAS CITY—411.
2 P. M.—Ladies Hour program
7 P. M.—Program of instrumental solos
8 P. M.—Program by Viola Lines, soprano, Lucile Dewey, pianist, Lester Varsant, violinist, Sweeney Radio Orch
9 P. M.—Special program by Lawrence Lodge, B. P. O. Elks

WOAW, OMAHA—526.
6 P. M.—Every Child's Story Hour
6.30 P. M.—Dinner music by the Goldenrod Orchestra
9 P. M.—WOW! Dance Program by Frank Hodek's Orchestra of Roseland Gardens

WOC, DAVENPORT—484.
Noon—Chimes concert
3.30 P. M.—Educational lecture
6.30 P. M.—Sandman's Visit
9.10 P. M.—Palmer Radio Orchestra.

WSB, ATLANTA—429.
5.30 P. M.—Bonnie Barnhardt's stories and songs for children
8 P. M.—Organ recital by Dr. Charles A. Sheldon, city organist
10.45 P. M.—"Evolution of Dixie," original musical fantasie by W. Whitner Hubner by Rialto Orchestra, conducted by the composer

WMC, MEMPHIS—500.
8.30 P. M.—Chisca Philharmonic Orch

WHAS, LOUISVILLE—400.
4-5 P. M.—Orchestra selections
7.30 P. M.—Concert under auspices Louisville Conservatory of Music

WFAA, DALLAS—476.
12.30 P. M.—Address by Jack Lockett.
6.45 P. M.—Boy Scout program
8.30 P. M.—Old fiddlers and variety entertainment
11 P. M.—Ernie Emmett's Orchestra.

WBAP, FORT WORTH—476.
7.30 P. M.—Concert of old-time square dance music by Jacksboro Fiddle Band
9.30 P. M.—Monthly concert of the Fort Worth Euterpean Club

(Pacific Coast Standard Time.)

KGO, OAKLAND—312.
4 P. M.—Concert Orchestra of the St Francis Hotel
8 P. M.—Three-act drama, "Kindling," presented by KGO Players, with music by Sweet Briar Trio

KLX, OAKLAND—509.
2.45-5 P. M.—Baseball results.
8 P. M.—Studio program by the Jazz Studio of Oakland

KPO, SAN FRANCISCO—423.
4.30 P. M.—Rudy Seiger's Orchestra
5.30 P. M.—Children's Hour program.
7 P. M.—Rudy Seiger's Orchestra
8 P. M.—Theodore Irwin, organist
8.30 P. M.—Pacific Musical Society
10 P. M.—Bradfield's Versatile Band.

KFI, LOS ANGELES—469.
6.45 P. M.—Y. M. C. A. concert
8 P. M.—Ambassador Hotel concert.
9-11 P. M.—Concert programmes

KGW, PORTLAND—492.
8 P. M.—Johnny Sylvester, accordionist.
8.15 P. M.—Studio program of dance music by George Olsen's Orchestra.
10 P. M.—George Olsen's Orchestra

*Central Standard Time, one hour later than Eastern.
Pacific Coast Standard Time, two hours later than Central.

944 Chestnut-st, Tuesday evening, when she entertained for the pleasure of the Confidential Confabber club and a few guests.

Sewing and music featured social diversion thruout the evening. An appetizing luncheon was later served to Mrs. Earl Denzer and small daughter Ellen Louise, of Dennison, Mrs. Frank McConnell and daughter Maxine, Mrs. Harry Carr, Mrs. William Hosick, Mrs. Clay McConnell, Miss Vernice Chubb, Miss Myrtle Overholt, Miss Vernal Aronhalt, Miss Helen Tidball, Miss Nana Wagers, Miss Dorothy Arbogast, Miss Ethel Skinner, and Miss Denzer.

Miss Myrtle Overholt entertains the club in two weeks at her home 352 south Second-st.

Miss Betty Morse, 312 Chestnut-st and Miss Helen Ricketts, 804 South Lawn av, returned Tuesday to Oberlin, where they are studying after passing the spring recess with their parents, Dr. and Mrs. O. G. Morse and Mr. and Mrs. Edward Patton.

Mrs. Harvey Grant, Coshocton Route 4, entertained the Busy Bee Sewing club and a couple of guests Thursday, with an all day old fashioned quilting party.

A delicious luncheon was served at the noon hour, covers being laid for Mrs. W. B. Callahan and Mrs. L. B. Barcroft, the invited guests and the following members, Mrs. Frank Ingham, Mrs. Archie Jennings, Mrs. J. B. Vance, Mrs. Sarah James, Mrs. J. A. Jennings, Mrs. Virgil Parks, Mrs. Edward House, Mrs. Lester Jennings, Mrs. Harvey Wells, Mrs. Noah Grant, Mrs O. Wells, Mrs. Harvey Aronhalt, Mrs George Henderson, Miss Beulah Fortune and the hostess.

Fred Gamble, a student in the Conservatory of Music, at Oberlin, returned Tuesday after enjoying the spring holiday with his mother, Mrs. Samuel Gamble, 811 Walnut-st.

Mrs. Charles Gill, 137 south Fourth-st, arrived home last evening from East Liverpool, where she was called because of the death of her father-in-law, the late Charles Gill Sr.

A specially prepared Easter entertainment will be given at the Blooming Grove church, Sunday, April 13, at 2 o'clock, in connection with the regular preaching services.

Kenneth Beall, 224 south Eighth-st and Robert Wallace, 718 Main-st returned to their homes, Wednesday morning, after a several weeks motoring trip thru the south and middlewest.

The calendared meeting of the Social Circle of the First Presbyterian church was held Tuesday afternoon, in the church parlors.

The newly elected officers were installed at this time. Following the afternoon spent in sewing for the City hospital, tea and wafers were served.

COUNCIL

(Continued from Page One)

concerns they represent will stand back of them.

FREDERICKSON TALKS

C. R. Frederickson, president of the American Art Works, and a member of the advisory board of the Ohio Tax Commission, briefly adressed the group. "The situation here is not unusual in the state," he said. "Appeals for aid are constantly coming to the attention of the Ohio Tax Commission from cities all over Ohio.

"I believe to combine the two proposed systems of taxation would be the logical thing to do. I am thoroly opposed to the Marion tax. Under the constitution of Ohio I believe it would not be effective."

Mr. Frederickson stated that if the council decides in favor of combining the two, it should be strictly an emergency measure and should not be adopted as permanent.

"I do not like a front foot tax that costs 10 per cent to collect," declared E. O. Selby. "There are plans whereby taxes can be collected more economically." However, it was explained that the tax can be collected thru city officers and can be done much cheaper than 10 per cent.

OTHER PLANS OFFERED

L. W. Leonard suggested an increase in water rent to increase the city's income. A tax on the water works was also suggested by Carl McGinnis and J. S. Elliott. It was explained by President Gaumer, however, that the law does not permit the use of one cent of the water rent or water works income except for the extension of the service.

George Mitchell said, "We want to develop a stronger citizenship, and we cannot do so by allowing the citizens to escape from paying for the privileges they enjoy. The plan adopted should be one that does not penalize industry alone."

Mr. Mitchell's statements were upheld by T. L. Montgomery, who said, "There are a large number who could well afford to pay a tax who pay nothing at all. I had the impression the occupational tax was much broader in its scope. The whole burden should not be placed on business. There is surely some measure that will be more general." Mr. Montgomery stated that nearly every employe in the city owns and an automobile, and in connection with this statement someone suggested a tax on gasoline and a tax on automobiles. The gasoline tax, it was stated by one, would come nearer reaching everyone than any plan that could be raised.

Neither the gasoline, automobile or water works tax was given extended consideration last night.

Other interesting talks were given by H. L. Beach, Ramie Curtis, Edgar Marshall, G. W. Cassingham, C. B. Hunt, Louis Glover, William March, Mayor H. B. Heaton, C. K. Clemens, Charles Ransom, Jr., T. J. Hanley and council members.

THE RADIO COLUMN

Timely Tips and Suggestions on the Latest Diagrams and Hook-Ups—Simplified

ARRESTER DEVICE PROTECTS COILS IN SET

Allows Static Charges to Leak Around and Not Through the Receiver

By CARLTON E. BUTLER,
Radio Engineer.

Yesterday I explained the reason why an aerial above your home was a protection rather than a hazard. It may seem logical to you that if an aerial will lessen the danger of lightning striking your home that a lightning arrester need not be included in your installation.

The presence of a lightning arrester between the aerial and ground is specified as standard equipment on all radio receiving aerials. The danger of lightning striking your home is lessened, but the danger is still present.

Let me explain to you just what a lightning arrester is and its function on a radio receiving aerial. A lightning arrester is any device which is designed to relieve an electric circuit of high voltages which may occur thereon, the value of which is high enough to damage the insulation or the windings of any instrument in the circuit.

This is only a partial explanation. The lightning arrester must do another thing. It must prevent the flow of ordinary radio currents to ground, yet provide an easy path for the lightning discharge to ground. A positive cutoff during normal operation must be assured so that the radio currents will go through the inductance of the receiver.

The static charges flow through the ground lead, the inductance of the receiver, to the aerial, and leak off to neutralize the charge which has accumulated in the cloud above. This is the cause of the sharp clicking sounds in your receiver during a storm.

The usual type of lightning arrester is provided with a spark gap in which the separation between the two contacts is very small. When static charges become heavy enough to cause damage to the fine wire used in the winding of your inductances, the voltage in the static charges becomes high enough to jump the gap from ground to aerial.

This protects your receiver from injury from excessive current flow of static charges coming from the earth and going to the aerial.

HANDBAG IS LOST

Former Mayor W. S. Tish said today he has not recovered the black hand bag containing a large quantity of lock nuts and nipples which was lost several days ago between the Wheeling Station and Park-av and Main-st when it fell off the fender of an automobile. The contents of the bag are for use in Mr. Tish's pottery, and are worthless for any other purpose. A reward has been offered for the return of the bag and contents.

EASTER OPENING

Our varied assortment of Parisian models, especially obtained for this Easter showing, will delight women who desire smart millinery.

The new "originations" possess lines of extreme grace and are made of materials which express the season's fashion.

We would suggest that you visit this display at once so that you may take advantage of the complete assortment.

Walker Millinery
603 MAIN ST.

TWO TO BE TAKEN TO STATE ASYLUM

Sheriff Ernest Darr will leave for Massillon early Thursday morning with Mrs. Margaret Preston, Coshocton, and Charles Murphy, Coshocton. The two will be committed to the home for insane at that place.

For many years we have served the Music Loving people of Coshocton with dependable goods. Our warranty is back of all.

J. A. Compton

REPORT OF THE CONDITION OF

PEOPLES BANKING CO.

At Coshocton in the State of Ohio, at the close of business March 31st, 1924.

RESOURCES.

Loans on Real Estate		$154,271.51
Loans on Collateral		56,995.74
Other Loans and Discounts		378,249.75
Overdrafts		459.78
U S Bonds and Securities		13,095.92
State, County and Municipal Bonds		5,840.00
Other Bonds, Stocks and Securities		169,059.15
Furniture and Fixtures		2,380.00
Real Estate other than Banking House		13,500.00
Due from Reserve Banks and cash in vault	$101,680.03	
Exchanges for clearing	12,099.95	113,779.98
Total		$973,951.16

LIABILITIES.

Capital Stock paid in		$100,000.00
Surplus fund		100,000.00
Undivided Profits less expenses, interest and taxes paid		9,173.70
Individual Deposits subject to check	$393,614.18	
Cashier's Checks outstanding	25.00	
Certified Checks outstanding	[illegible]	
Due to Banks and Bankers	3,552.88	
Time Certificates of Deposit	67,019.01	
Savings Deposits	188,554.02	654,777.46
Notes and Bills Rediscounted		10,000.00
Bills Payable		100,000.00
Total		$973,951.16

State of Ohio, County of Coshocton, ss — Subscribed and sworn to before me this 8th day of April, 1924.

KARL K. SHERRETS,
Notary Public

I, J. Q. Almack, Cashier of the above named The Peoples Banking Company, do solemnly swear that the above statement is true to the best of my knowledge and belief.
J. Q. ALMACK.

Correct attest: Jos I. Rue, L. P. Gallagher, J. Q. Adams, Directors.

Test it-FREE!

Let us prove that here is a far more efficient, harmless and pleasant relief than the usual cathartics, laxatives, pills, salts, and oils for the Bowels, or than soda and the ordinary "indigestion remedies" for Sour, Acid Stomach.

Constipation
Biliousness
Sick Headache
Sour Stomach
Flatulence
Gases
Heartburn

Phillips' Milk of Magnesia has been prescribed for over 50 years by physicians as a harmless laxative and antacid in whatever condition is attended with acidity of the stomach and intestines, with *heartburn, sour eructations, sick headache and flatulence;* and in other complaints attended with *sour stomach, biliousness and constipation.* Millions have found this to be the ideal corrective in these disorders, because it is harmless, almost tasteless, mild in operation and never causes nausea, griping or the slightest inconvenience.

PHILLIPS' Milk of Magnesia

25 and 50 cent bottles All Drugstores

Test It Free—Write to The Chas. H. Phillips Chemical Co., No. 80 Varick St., New York, and receive a **free** trial bottle.

TONIGHT'S BASKETBALL GAME WILL BE LAST THIS SEASON

All is set for the big benefit basketball game at Central gym this evening between the Newark Business College club and the Coshocton Independents. The game will start at 8 p. m. sharp.

Many tickets have been sold and a good attendance is expected.

The home club will donate its services in this evening's game. The proceeds of the game will be given to the schools to help pay off the athletic fund debt.

Each team has won a game from the other. This will be the deciding game and also the last basketball game of the season.

Here are the Coshocton boys who will participate in tonight's contest: Calhoun, Beben, Hunt, Wagner, Thornsley, Senter and Trottman.

The government is preparing to permit the use of radio receiving sets under license in Greece.

PILE SUFFERERS

Don't become despondent — try Hemroid. No greasy salves—no cutting. A harmless remedy that is guaranteed to quickly banish all misery or cost nothing. Ask Wimmer-Arnold Co. or any good druggist for Dr. Leonhardt's Hemroid.

J.C.Penney Co.
A NATION-WIDE INSTITUTION
475 DEPARTMENT STORES

Everything to wear for Men, Women and Children

We Save You Money

IF YOU HAD A NECK AS LONG AS THIS FELLOW, AND HAD SORE THROAT ALL THE WAY DOWN

TONSILINE SHOULD QUICKLY RELIEVE IT

35c. and 60c. Hospital Size, $1.
ALL DRUGGISTS

FLOUR FEED GRAIN SERVICE

The Hanley Milling Co.
Coshocton, O.

"Excellent Opportunities Await Our Graduates

The demands of large business concerns in need of well trained office help continues to exceed the supply. Get our diploma, we can put you in touch with real opportunities.

EIGHT WEEKS SUMMER SCHOOL.

COSHOCTON BUSINESS COLLEGE"

HOW GOOD is more important than HOW MUCH when it comes to FERTILIZERS

THE AMERICAN AGRICULTURAL CHEMICAL COMPANY AA QUALITY

Insist on *"AA Quality"* FOR ALL CROPS

There is a dealer near you
If you cannot locate him, write to

THE AMERICAN AGRICULTURAL CHEMICAL CO.
Provident Bank Building Cincinnati, Ohio

OLYMPIC COACH PICKS OUT FIVE BEST ATHLETES

Meredith, Ray, Sheppard, Thorpe and Kohlemainen are Chosen

PHILADELPHIA, April 9. — "Ted" Meredith, "Joe" Ray, "Mel" Sheppard, "Jim" Thorpe and Hannes Kohlemainen are the five greatest athletes that Lawson Robertson, coach of the American Olympic team, ever knew. So he declared the other day; and, being an authority who brought to Penn the intercollegiate indoor title two years in succession and who since 1902 has had his finger on the so-called pulse of track affairs, he has his reasons for putting his stardom stamp on the quintet named and for placing them on pedestals in his private Hall of Athletic Fame.

It's rather peculiar, and Robertson commented upon it, that three of the stars were bricklayers.

"Meredith learned his trade at the Williamson Trade School," the Red and Blue coach smilingly declared; Kohlemainen worked for seven years at bricklaying, and Joie Ray put in some time laying bricks. Figure it out for yourself if there is something in bricklaying that makes a man a great athlete."

Robertson picked the peerless "Ted" first, because he excelled perhaps every man who ever wore a spiked shoe and second, because he is a conspicuous example of the model athlete — a model for the youth of today who wants to become an athlete.

SMALL BUT GOOD.

"There was a boy who apparently was small, yet so well was he built, with a body that gave him great power and legs that held wonderful speed, that he xecelled perhaps any man who ever wore track shoes. That is what the athlete today should strive for — a body that is big and robust and that will carry him through when his legs begin to seg and show the ravages of time," Coach Robertson said.

Meredith's salient achievements include establishment of world's records for the 440 yards, the half-mile and the 800 metres.

Ray, in the Olympic coach's estimation, is the perfect running machine.

"That's why I pick him," Robertson declared. "Whenever you watch Ray run—smooth, no jerking, no leaping, such a perfect running stride all the time—you begin to think of the poetry of motion. Joie Ray has won perfection in running — perfection in style and judgment. He uses wonderful headwork.

WAS NEVER BEATEN.

"I can't leave out 'Mel' Sheppard," Robertson continued. "He is now coach of the Millrose A. A. and won the national championships and was a great middle-distance runner. Sheppard's great value, and the reason for my choice, lay in the fact that he was a wonderful competitive athlete. If you look over his records you'll find that he was not so fast, but nobody ever beat him. He could lick any of 'em, and he did whenever he got a chance."

"Jim" Thorpe, he said, will be classed as one of the greatest athletes we have ever produced because of his baseball and football ability and no mean ability in field and track sports.

In Kohlemainen Robertson sees in many respects the greatest distance runner that ever lived. He won three world's records at Stockholm in the 1912 Olympics and holds all American records from three to ten miles.

"Remember how he won the Marathon in 1912 in Sweden," the Olympic coach enthused, "and came back eight years later at Antwerp and repeated his triumph? He's entered from Finland this year at Paris, and if he wins (he has a good chance, by the way) he will have accomplished a feat never before recorded and which may never be equalled."

HOFF LOOKS GOOD.

According to reports he has received, Robertson said, the outstanding Olympic athlete at this year's meet in Paris may be Hoff, a Norweigan, now rated Europe's greatest athlete.

The coach of the Yankee Olympic team began his track career under the colors of the now extinct Knickerbocker A. C. back in 1902. Later he joined the Irish-American A. C., attained fame as a competitive athlete and became coach of the club. His tutoring ability gained recognition, and he did his stuff at New York University and Brooklyn College, coming to the University of Pennsylvania eight years ago. He reached the pinnacle of his coaching career when he was chosen head mentor of the team that will represent the United States at the Paris Olympics.

JUNIOR HIGH IS EASY VICTOR IN PAROCHIAL GAME

The Junior high school team defeated the Parochial basketball aggregation Tuesday evening in the Sacred Heart gym by a score of 34 to 16.

The first half was hotly contested but the second semester was a little one-sided. The first half was 16 to 14 in favor of the Juniors. The clever passwork and basketball shooting of T. Stull, "Dit" Stull and "Ramie" Mirise of the high school five ran the score up to 34 to 16.

The Stulls and Mirise were the outstanding stars of the game, while Endres and Skelton shone out for the Parochials. This marked the last game of the season for the Juniors.

On Friday night, Troop 6 of Sacred Heart church and the fast Zanesville Scout club will play on the Sacred Heart gym.

Following is the lineup and summary:

JUNIORS		PAROCHIALS
D. Stull	R. F.	Parks
Mirise	L. F.	John Kinney
Latier	C.	Endres
Eddy	R. G.	Skelton
T. Stull	L. G.	Jim Kinney

Subs: Juniors — Metz, McCullough, Croy, Myers and Miller; Parochials—Hallisy, Bontley and Maitland.

Field goals—Juniors—D. Stull, 3; Mirise, 3; Eddy, 1; T. Stull, 10; Sacred Heart—Parks, 2; Endres, 3; Maitland, 3.

RAIN DELAYS WORK ON BALL DIAMOND

Finishing touches on Coshocton Lake Park diamond were delayed Wednesday on account of rain. The fence which partly encircles the ball park was being repaired yesterday.

The diamond was in fairly good shape yesterday. The infield was a little damp, but the outfield had dried and was in good condition. The workmen expected to put the finishing touches on the infield today.

The new addition to the grandstand proper was completed yesterday. The grandstand proper will seat 1,200 persons.

Sunday will be the first practice for the Coshocton Regulars. Every man who was signed will be here Sunday to try out, Business Mananger Ringer said Wednesday.

MOTHERS, DO THIS.
When the Children Cough, Rub Musterole on Throats and Chests

No telling how soon the symptoms may develop into croup, or worse. And then's when you're glad you have a jar of Musterole at hand to give prompt relief. It does not blister.

As first aid, Musterole is excellent. Thousands of mothers know it. You should keep a jar ready for instant use.

It is the remedy for adults, too. Relieves sore throat, bronchitis, tonsilitis, croup, stiff neck, asthma, neuralgia, headache, congestion, pleurisy, rheumatism, lumbago, pains and aches of back or joints, sprains, sore muscles, chilblains, frosted feet and colds of the chest (it may prevent pneumonia.)

To Mothers: Musterole is also made in milder form for babies and small children. Ask for Children's Musterole.

35c and 65c. jars and tubes.

MUSTEROLE WILL NOT BLISTER

Better than a mustard plaster

Such popularity must be deserved

RADIO—sweeping the country—daily gains new devotees by thousands.

Chesterfield—matching Radio's swift rise—is gaining thousands of new smokers every day. Such popularity is never an accident.

It can't just happen—it must be deserved.

Chesterfield has come up fast because men know, by Chesterfield's better taste, that here is real superiority—of tobaccos and blend!

Chesterfield CIGARETTES

They Satisfy—millions!

Copyright 1924, Liggett & Myers Tobacco Co.

HOPPE WINS FIRST BLOCK IN MATCH WITH HOREMANS

NEW YORK, April 9.—Willie Hoppe, champion, and Edouard Horemans, challenger will resume their match for the world's 18.2 balk line billiard championship tonight with the titleholder leading by a score of 500 to 424. The match will be concluded tomorrow night.

Last Night's Bouts

New York—Paul Doyle, New York, won decision over Willie Harmon, New York, 12 rounds.

Advertise On the Class Page.

CAPRENTIER WILL TRAIN IN PUBLIC FOR TUNNEY "GO"

(By DAVIS J. WALSH)

NEW YORK, April 9.—Georges Carpentier, that gay young blade of the boulevards, notified all concerned today of his intention to make a public matter of his training for the scheduled bout with Gene Tunney here on or about June 6.

The glad tidings were received in a cablegram to Jack O'Brien.

It will be the first time a palpitant public can view Georges at close range without paying numer dollars for the privilege. The cable was signed by Francois Descamps, and read as follows:

"Please arrange Carpentier training your gymnasium while in New York. Privacy unessential. Sail about May 10."

A rack has been invented that enables an automobile to be given a road test indoors.

VILLA-GENARO FIGHT PLANNED

NEW YORK, April 9.—Articles of agreement are expected to be signed today binding a match between Pancho Villa and Frankie Genaro, respective world's and American flyweight champions at the Yankee stadium on May 23.

TO GET STATE JOB

COLUMBUS, April 9. — J. P. Elton, whose wife is matron of the girls' industrial school, near Delaware, will be named superintendent of grounds at the school, it was indicated today at the state welfare department. The appointment will be made by Mrs. Elton. Her husband stood first in the recent state civil service examination of applicants for the position.

SAFELY RELIEVES CATARRH OF THE BLADDER
PLANTEN'S C & C OR BLACK CAPSULES
"POPULAR FOR GENERATIONS"
A PREPARATION OF COMPOUND COPAIBA AND CUBEBS
AT DRUGGISTS, or TRIAL BOX BY MAIL 50¢
FROM PLANTEN 93 HENRY ST. BROOKLYN, N.Y.
-BEWARE OF IMITATIONS-

NEWEST NOTES OF SCIENCE

As fast as dirt and grit are picked up by the sponge section of a new vehicle washing device they are removed from it by a stream of water.

The smallest repeating watch in the world, one third of an inch in diameter and set in a finger ring, has been given to an English museum.

PNEUMONIA
Call a physician. Then begin "emergency" treatment with
VICKS VAPORUB
Over 17 Million Jars Used Yearly

WIRING
FIXTURES
SUPPLIES.

Thomas Elec.
Phone 401

WHAT MUTT NEEDS IS A SYSTEM TO "BEAT" THE LANDLADY—By BUD FISHER (Copyright, 1921.)

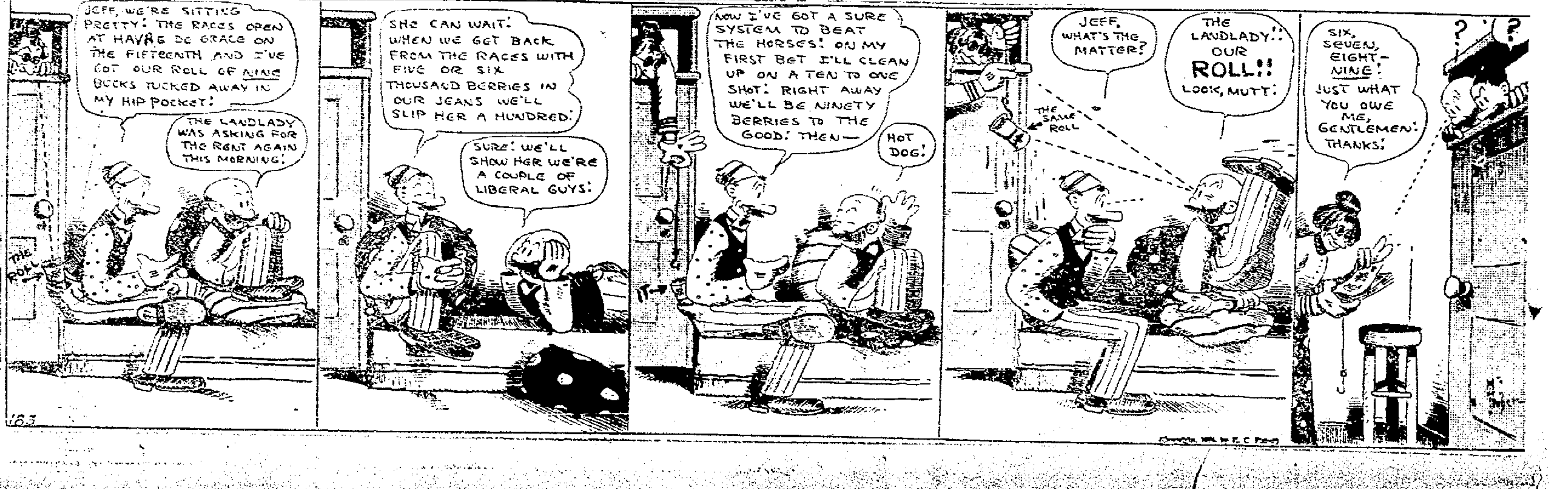
JEFF, WE'RE SITTING PRETTY! THE RACES OPEN AT HAVRE DE GRACE ON THE FIFTEENTH AND I'VE GOT OUR ROLL OF NINE BUCKS TUCKED AWAY IN MY HIP POCKET!
THE LANDLADY WAS ASKING FOR THE RENT AGAIN THIS MORNING!
THE ROLL
SHE CAN WAIT! WHEN WE GET BACK FROM THE RACES WITH FIVE OR SIX THOUSAND BERRIES IN OUR JEANS WE'LL SLIP HER A HUNDRED!
SURE! WE'LL SHOW HER WE'RE A COUPLE OF LIBERAL GUYS!
NOW I'VE GOT A SURE SYSTEM TO BEAT THE HORSES! ON MY FIRST BET I'LL CLEAN UP ON A TEN TO ONE SHOT! RIGHT AWAY WE'LL BE NINETY BERRIES TO THE GOOD! THEN—
HOT DOG!
JEFF, WHAT'S THE MATTER?
THE LANDLADY!! OUR ROLL!! LOOK, MUTT!
THE SAME ROLL
SIX, SEVEN, EIGHT— NINE! JUST WHAT YOU OWE ME, GENTLEMEN! THANKS!
? ?

SOCIETY

Call Phone 205

The Ladies Auxiliary of the Butler Baptist church is completing plans for an entertaining playlet—"Breezy Point," to be given Saturday evening, April 19, at the church.

The cast of characters follows:

Aunt Debby Dexter, mistress of Breezy Point—Rachel Beal.

Eleanor Pearl, of unknown parentage—Marie Scott.

Ashrael Grant, a warehouse waif—Zora McLarnan.

Mrs. Hardscratch, with business propensities—Vera Mizer.

The Hardscratch twins, who "never tell nothin' "—Edith Blue and Mary Johns.

Mehitible Doolittle, manufacturer of catarrh, snuff, and bitters—Mabel Snyder.

Aunt Debbie's summer boarders, fresh from the boarding school.

Bernice Vernon—Evaline Nethers

Laraugh Leigh—Eva McKee.

Edith Norton—Lucile Mavis.

Clarice Fenleigh—Bertha Davis.

Fantine, Miss Vernon's French maid—Elsie Carpenter.

Old Clem, the gypsy — Jane Busenburg.

◆

Mrs. Seth M. Snyder, 327 south Fourth-st, leaves Friday for a visit with her son-in-law and daughter, Mr. and Mrs. John Wiley.

◆

Top scores were held by Miss Mary Lee and Mrs. Clarke Williams Tuesday evening when Miss Marno Hay, 610 South Lawn-av, entertained the members in the Tuesday Evening bridge club and one extra table.

Three tables were in play. Those present were Mrs. Clark Williams, Mrs. Hearl Crowthers, Mrs. George H. Gutting, Mrs. Raymond Siegrist, Mrs. Burton Call, Mrs. Dan C. Meek Miss Mary Lee, Miss Margaret Rader, Miss Mary Wolford, Miss Ruth Pfous, Miss Mary Owens and the hostess.

Miss Mary Wolford will entertain at the next meeting, in two weeks, in her home, 777 south Lawn-av.

◆

As a courtesy to Mrs. O. M. Tigner, of Boston, Mass., who is visiting here, Mrs. Herbert Denman, 307 south Third-st, entertained with an informal evening sewing, Tuesday, in her home.

Delicious refreshments were served by Mrs. Denman to Mrs. O. M. Tigner, the guest of honor, Mrs. George C. Mitchell, Mrs. Russell Hanlon, Mrs. Harry B. Hunt, Mrs. Hugh M. Hay, Mrs. H. R. Speckman Mrs. Brooks Goodin, Mrs. Joseph Johnston, Mrs. Thomas A. Carton, Miss Nora B. Hall, Miss Helen O. Brown, Miss Audrey Mizer, Miss Edna Hay and Miss Helen Denman.

◆

Coshocton friends of Miss Alice Snyder, daughter of Mr. and Mrs. Seth M. Snyder, who is studying at Versailles, France, will be interested to know she will spent her three weeks Easter vacation touring southern France, Italy and thru Switzerland.

New Easter Fashions that Appeal with Smartness and Right Price--Golden's

NEW SPRING SKIRTS

Smart new models, new in fabric and color, nicely made and finished at

$5.95 to $15.00

GOLDENS
The Women's Store

SMART NEW SWEATERS

New Chinese Coats, pull-over and Jacquette models in attractive Spring colorings at

$2.95 to $8.95

The Smartest Dressed Women Are Wearing Suits

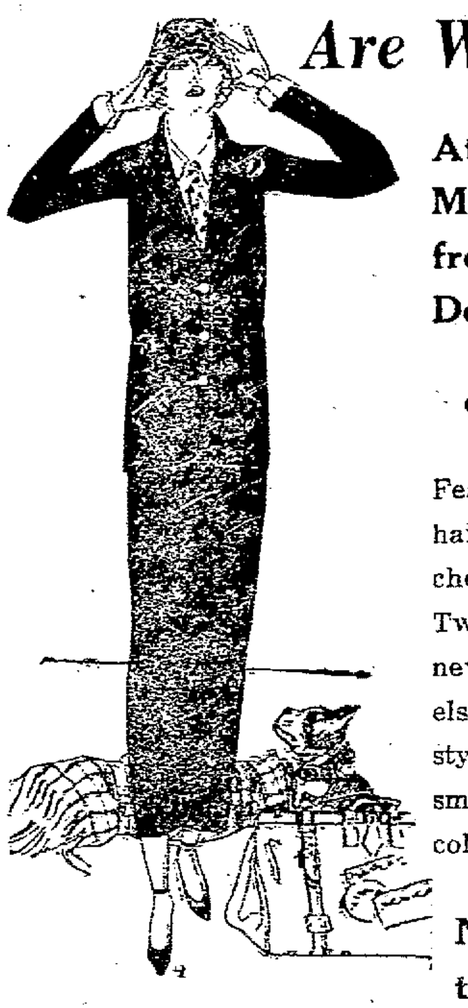

At Golden's You Can Make Your Selection from the Smartest Modes Decreed by Fashion.

$25 to $59.75

Featured are the popular new hair line stripe and hair line check Twills. Also plain Twills. The ultra modish new O'Rossen and boyish models. New long line and box styles. For sports wear are smart models in beautifully colored fabrics.

New Three-Piece Costume Suits $75 to $98

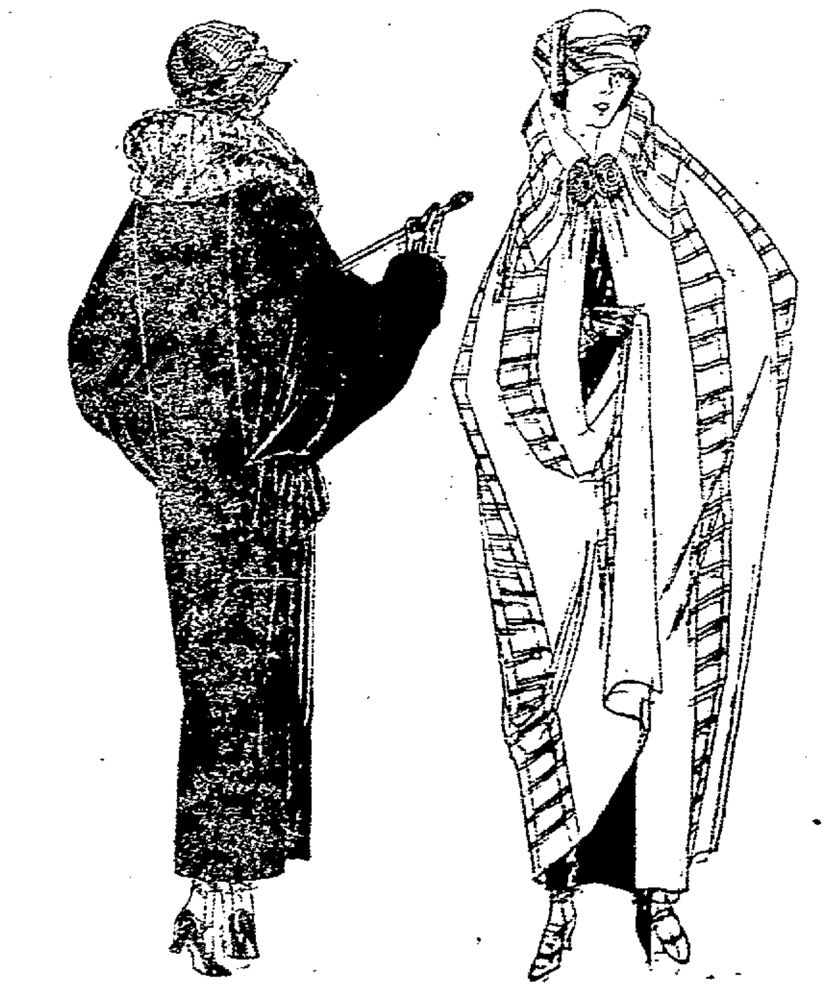

Easter Coats That Reveal The Smartest Fashion Trends

Swagger Models for Sports Wear. Handsome Creations for Dress Wear. Two Interesting Groups Featured at—

$25 and $39.75

Developed in rich Spring fabrics of beautiful new colorings, including the popular black and white combinations for Sports wear are smart models in plain and novelty plaid fabrics. A most interesting display awaits your inspection.

Other New Easter Coats at .... $15 to $98

New Arrivals of Sand and Grey Trimmed Hats

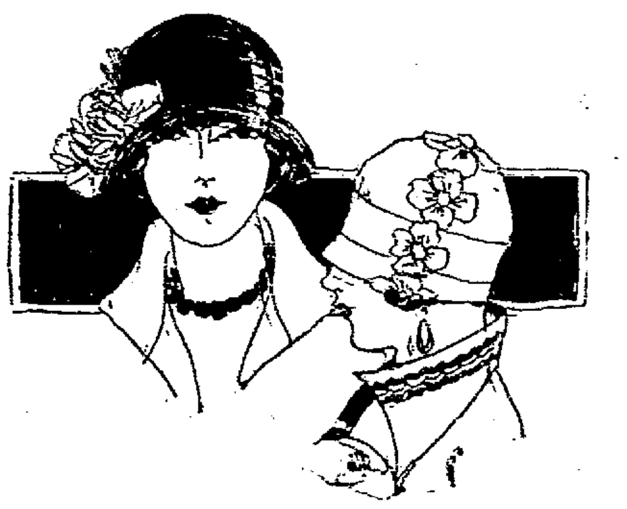

Plenty of Clever Children's Hats for All Ages.

An Amazing Pre-Easter Sale Of Millinery

Just when every woman is about to purchase her New Easter Bonnet. We find that we have several hundred too many Hats on hand.

We must dispose of these in a few days and have decided to group them together in 3 lots and take a big loss in order to make them sell rapidly.

These Hats are not cheap sale Hats purchased for such occasions, but our regular stock of new high grade millinery, which are priced way below the market value.

Would Suggest An Early Selectin As These Hats Won't Last Long at These Sale Prices!

Lot Number 1

Over 200 New Spring Hats comprising all the new colors, styles and materials. Hats sold as high as $8. Sale Price—

$3.85

Lot Number 2

A number of high class Hats, which we sold as high as $10, and in order to make a quick clearance we price them Special at—

(All Colors)

$4.75

Lot Number 3

About 75 of our exclusive Pattern Hats bearing the manufacturers name in Hats. Sold formerly at $12 to $15. A rare opportunity to get the choicest at this remarkable Sale Price—

$7.50

You will find in this sale; Hats for Miss or Matron. No refunds or approvals during this sale. All sales final.

Easter Dresses That Follow Delightful Modes

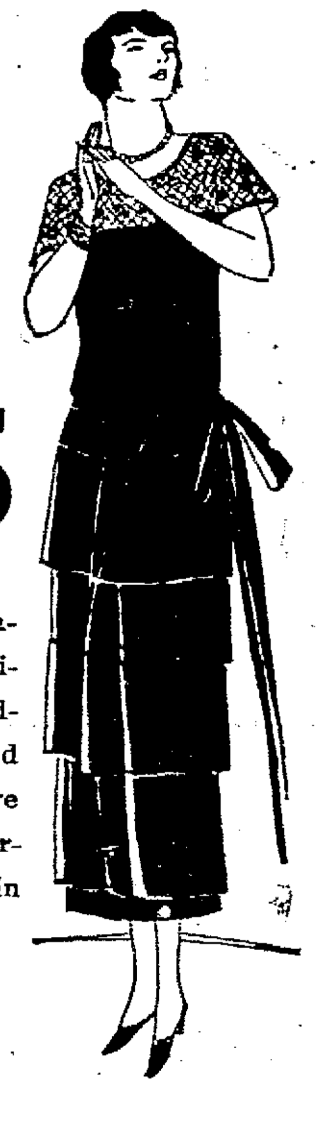

Golden's Dress Section Presents the Most Delightful Spring Modes in Two Interesting Groupings

$25 and $35

The beautiful new lace trimmed creations, clever new black and white combinations, and alluringly high colored models are displayed in exquisite silks and crepes, and the more subdued shades are shown in Spring Silks. Frocks that interpret all the varying moods of Fashion, in models for every occasion.

Other New Dresses at $15 to $75.

Radium Silk Petticoats and Bloomers at $4.95

PETTICOATS

Of fine radium silk in new models, Straight line and short flounce models may be had in a wide range of lovely Spring shades.

BLOOMERS

That are amply full without bulk, of excellent quality radium silk and Jersey silk, made with double knee, cuff pleated in fine grooves. All the new colors at

$4.95

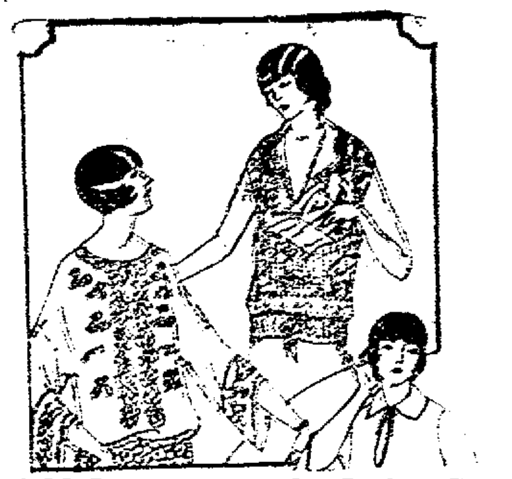

To Add Smartness to the Spring Costume.

BLOUSES IN VOGUE

The tailored Suit accompanied by a smart semi-tailored overblouse has made greater headway in the fashion world than any other item in ready-to-wear for this Spring season.

Golden's present a most interesting display of smart semi-tailored Blouses of rich colored Silks at—

$5.95 to $10.95

THE COSHOCTON TRIBUNE and TIMES-AGE

Entered as second class matter at the postoffice at Coshocton, Ohio.
Published each evening and Sunday morning by The Tribune Company.

RATES OF SUBSCRIPTION
In City, By Carrier
Per Week .... $ .15
Per Year 7.00
By Mail
One Week .... .15
Four Weeks .... .60
Nine Weeks 1.00
Six Months 2.50
One Year 4.50

ROBERT E. WARD, INC.
Foreign Advertising Manager
Eastern Office Western office
Brunswick Bldg. Mailers Bldg.
561 Fifth Ave., 5 S. Wabash Ave.,
New York Chicago.

Member Audit Bureau of Circulations
Select List of Ohio Daily Papers
Ohio Associated Dailies

FULL I. N. S. DAILY PRESS REPORT

Articles for Peoples Forum Limited to 600 Words

Politics In Action

VARIOUS estimates place the cost of the bonus bill passed by the House at from two to four billions. The measure was passed in the record breaking time of forty minutes. The bill to reduce federal taxes a mere $300,000,000 for the fiscal year was before the House for three months and the buck finally passed to the Senate.

The chances are that so venomous is the blight of politics that the tax reduction measure will yet fall by the wayside. It is also said that a presidential veto awaits the bonus at the other end of Pennsylvania Avenue. It is also probably true that the bonus, even if it succeeds in running the entire gauntlet will be satisfactory neither to Congress nor to the soldiers. Tax reduction of any kind is evidently out of favor with all kinds of politicians.

Such is politics. If the average American was as big a fool in his private business affairs as he is in regard to partisan politics the country would be a financial wreck in two weeks. It may be true that our present form of government is built around the two party system, but even if that is true it is no excuse for the blind partisanship that most of us so stupidly exhibit.

In The Valley Of The Kings

IN THE conflict that has brot to a halt the work of the American and English archeologists at the tomb of Tutankhamen the Egyptian Government has taken an aggressive attitude. Whatever provocation it may have had, it is to be hoped that soon a way will be found to adjust the differences that have arisen. By the outside world, little concerned as it is with the merits of the dispute, the resumption of operations at Luxor is awaited with impatience.

For there in the Valley of the Kings has been uncovered the most complete view of the life of the Pharaohs ever revealed to modern eyes.

The first gain is to archeology, but the service rendered is more far-reaching than that, for acheology holds the key to greatly larger regions of experience in the life of the race. Of Egyptian art, history, written language and industry in some of its highest forms we already know much more because of the excavations at Luxor, and there will be much more for study when the experts are permitted to return to their labors. They have opened a mine of which the wealth is nowhere near exhausted.

Is The Crow A Nuisance?

SMARTEST of native birds, the crow has been denounced in unmeasured terms by some as a highwayman and bandit, the enemy of farmers and a cold blooded murderer among our other native birds. One powder company, for advertising purposes, announces a crow-killing contest with prizes aggregating $2,500 in merchandise.

On the other hand the crow has his friends. Governor Baxter of Maine has issued a vigorous protest against advertising the powder business by this method. He says it is cruel and unwarranted and offers to prove that His Crowship is not nearly as black as he has been painted either by nature or his enemies. Regardless of what he says in favor of the crow, one point he makes is well taken. He declares that in this three-month crow hunt, inestimable damage will be wrought thru the destruction of other birds whose usefulness to the farmer and our forest and fruit trees is not questioned.

The Audobon societies of the country are also up in arms for and not against the crow. They argue that the crow does more good than harm. These societies, which are organized for the useful purpose of saving the nation's birds, say that for all the corn the crow destroys he pays for tenfold by his destruction of the early insect pests.

The same arguments can be applied to most of our birds. People both in country and in town who have cherry trees complain bitterly of the robins. The woodpecker also demands his share of the apples. But these and all other species of native birds wage incessant warfare on the myriads of insects which, in turn, are savagely bent on destroying the things human beings depend upon for life.

It is an endless warfare from the highest to the lowest forms of creation. What is life to one, is death to another form. If the crow, for instance, takes his toll from the newly planted corn field, he repays man by his shrewd and constant attacks on man's enemies. Whether the evil he does overbalances the good we do not profess to say. But before the crow is driven from this country, as has been tentatively planned, his good as well as bad points should be carefully estimated and his virtues as well as his faults weighed in the balance.

As a general proposition the ornithologists make a strong case when they say experience has proved in countless tests that where bird life is exterminated because this or that species preys on the things man wants for his own use, that these very things suffer vastly more destruction thru innumerable other pests than they did when the birds were permitted to have their way.

The balances of nature are nearly always just. We may not understand her ways, but that is no fault of nature's. It is the human problem to study nature and to conform man's ways to hers. Any other procedure generally results badly for man.

New York Day-by-Day

By O. O. McINTYRE

NEW YORK, April 9.—All of the big hotel lobbies in New York are cluttered up with groups of poisonous looking young foreigners on the mash. They are monocled, well dressed and appear [illegible] worldly and aristocratic.

Ninety per cent of them [illegible] from hand to mouth accepting proffered hospitality they never return. They are aware of the hurry up [illegible] The remittance from home is always due. Their conquests are mostly among middle aged women who have nothing to do.

In their own land they have heard stories of how young American girls fall for titles and so they have created calling cards with pseudo rank of the nobleman. They do not live in the hotels they frequent but in back hall bedrooms.

In New York the monocle is an insignia of class. One rarely takes the trouble to investigate the wearer. Worn by these fortune hunting castrels is seems to me as incongruous as putting a stained glass window in a hen house. Still there are thousands of girls seeking the perfect prince.

Many of these young men are trained criminals who have been driven from world capitals. House detectives watch them lest somehow they manage to make their flirtatious advances seem mere recognition of long acquaintance.

There was a westerner recently who had thotlessly lighted his pipe in one of the big hotel lobbies. An attendant murmured discreet disapproval. "It is quite all right," said the western patron, "but I do not believe my pipe is as objectionable as your group of foreign lounge lizards."

The new type of lobby hound has supplanted the "we boys" crowd that once infested the Waldorf's Peacock Ally. The "we boys" were sellers of worthless stocks. They bragged of high connections and were adept swindlers. It took the Waldorf five years to keep them barred out.

There is something vastly amusing to me in the haughty grilled homes of the exclusive rich in New York. The moated castle is no more remote from bourgoise intrusion. I saw a butler unlocking a series of huge grilled gates the other morning to reach outside to get a bottle of milk. He looked extremely foolish. One can imagine the lowering of the drawbridge and the hoisting of the portcullis at night for the mere formality of putting out the cat.

I was window shopping with Irvin Cobb along Madison avenue the other evening. I know of no man who gets so much romance as he does in idling along from window to window. Ancient carpet rugs, old candlesticks, blue china of the Victorian period, samovars and what not stir him to fascinating reminiscing. In front of a fruiterer's window bright with pyramided apples, luscious hanging grapes, yellow oranges and bananas he stood for many moments in retrospection. He confided it had long been his ambition to buy the store, lock himself inside and leisurely eat the stock. He had the idea it would be great fun when some prospective customer entered to appear at the door eating from an apple in one hand and an orange from the other and wave the trade away.

Another little chili con carne shop bloomed in one of the Broadway crevices and withered in a few days. New York is one city that spurns this hot and delectable dish. More than a hundred have opened in the last ten years and not one has been successful.

STOP that cough before it begins—take SCOTT'S EMULSION

Genuine BAYER ASPIRIN

Say "Bayer Aspirin"

INSIST! Unless you see the "Bayer Cross" on tablets you are not getting the genuine Bayer Aspirin proved safe by millions and prescribed by physicians for 24 years.

Safe Accept only a Bayer package which contains proven directions

Handy "Bayer" boxes of 12 tablets
Also bottles of 24 and 100—Druggists
Aspirin is the trade mark of Bayer Manufacture of Monoaceticacidester of Salicylicacid

GOOD LOOKS GOOD HEALTH

WENDELL'S SALTS, AMBITION BRAND—that's the answer. Some of you ladies who read this may have complexion disfigured by liver spots and discolorations. If this is the case, don't worry about it and don't use face lotions—just go at once to Wimmer Arnold Co. and get a large bottle of WENDELL'S SALTS, AMBITION BRAND, for only sixty cents. It will clear your complexion by helping to drive from your system the poisonous uric acid that is affecting your liver, stomach and kidneys. A poor, rough, mottled skin is [illegible] due to the [illegible] weather, but to an upset condition which uric acid usually causes. Go to the root of the trouble. Destroy [illegible] good [illegible]

WENDELL'S SALTS, AMBITION BRAND is a [illegible] preparation [illegible] indigestion, constipation, headache, rheumatism, [illegible] kidney troubles when caused by uric acid poison.

Remember WENDELL'S SALTS, AMBITION BRAND is guaranteed by Wimmer Arnold Co. and dealers everywhere.

It's pleasant to take, acts quick [illegible] and you can get your money back [illegible] the first bottle purchased [illegible] satisfied.

TEN YEARS AGO TODAY

From The Tribune Files

F. E. Vorries of Cambridge, candidate for nomination for state senator, was in Coshocton Wednesday making plans for his campaign here.

A hundred acre farm in Franklin township belonging to Mrs James Bell was sold to E. J. Robinson of Conesville Wednesday.

Coshocton county suffered a scare in the wintry weather that swept Ohio Tuesday night and Wednesday.

A son was born Sunday to Mr and Mrs Ray Wells (Irene Barcroft) at their home on Vine-st.

Dr Pren Walker underwent an operation at the Keenan hospital Thursday for the removal of an abscess.

MARRIAGE PERMITS

John H. Milligan, 38, railroader, Warsaw, Losha V. Fry, 17, daughter of William Fry, Warsaw, Squire E. G. Abbott named to officiate.

Russell R. Owens, 20, enamel worker, West Lafayette, Nellie E. Howell, daughter of Edward Howell, West Lafayette. Rev. Isner.

John W. Sherrard, 58, laborer, Coshocton; Miss Mary Keagy, 52, Coshocton.

JOLLIER

There are 40,000 muscles in an elephant's trunk, and when you are traveling the baggage men think you have that many in yours.

More than a billion dollars worth of women's clothing were made in the United States last year, but it isn't the woman who pays.

There is no place like home except a battlefield—during spring cleaning.

Germany takes a census every five years. It is just a habit and not because the German people are harder to count on.

In Omaha, a lightning streak tore a man's shoes off without hurting him, which certainly was a streak of luck.

We like spring much better than winter because in spring everybody else is lazy, too.

Autos in China must wear mud "splashers" to protect the pedestrians as well as the car occupants.

ABE MARTIN

Copyright John Dille Co.

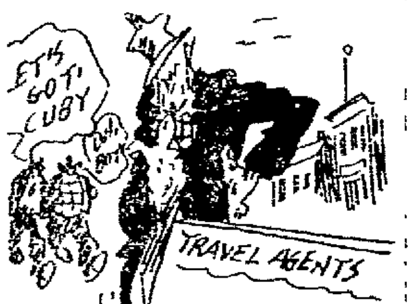
ET'S GOT CUBY
TRAVEL AGENTS
LET US MAP YOU OUT A MILE LONG TRIP SO YOU WILL ESCAPE THE COMING PRESIDENTIAL CAMPAIGN

We kin never tell what a rejected [illegible] in a Ford [illegible] is goin' t' [illegible] [illegible] gits a middle name he [illegible] if he ever [illegible] money on [illegible]

Keeping Millions Free From Colds and La Grippe

W. H. HILL'S LIFE WORK

Colds cause more illness than any other human ailment. Realizing this 50 years ago, W. H. Hill determined to develop a quick-acting scientifically correct cold and la grippe remedy.

Years of research brought success. Mr. Hill discovered a most remarkable formula. He backed it with energy, faith, integrity and a name that meant "satisfaction or money back."

Today more than 4,000,000 families—one-fifth of America's population—use and recommend Hill's Cascara Bromide Quinine.

The formula has never been changed in a quarter century. What Hill's has done for millions, it can do for you. Demand red box bearing Mr. Hill's portrait. All druggists, 30 cents.

HILL'S CASCARA BROMIDE QUININE
W. H. HILL CO. DETROIT, MICH.
(B601)

CHARGES DUPONT CO. AND L. & N. RY. WITH FRAUD

WASHINGTON, April 9.—Charges that the government was defrauded during the war by the DuPont Powder Co. and the Louisville & Nashville railroad were made today before the Wheeler-Brookhart committee by George W. Stock, a government accountant, who surveyed the Old Hickory powder plant in Tennessee, a subsidiary operated for the government.

Stock said he recommended that $5,000,000 could be recovered from the company, while others set the amount as high as $20,000,000. He declared that his secret plans of investigation for the Old Hickory case were turned over by the department of justice attorneys for the DuPont interests, thereby revealing the basis of the government's side of the case and preventing him from gathering evidence.

COOLIDGE TO AID IN CHOICE OF REP. CHAIRMAN

WASHINGTON, April 9.—President Coolidge will take a hand in the naming of the temporary chairman of the Republican national convention in June, it was indicated at the white house today.

SUES RECEIVER FOR NEIL HOUSE

COLUMBUS, April 9.—The Neil House Co. and attorney Edward C. Turner, Columbus, receiver, were named defendants in a mechanic's lien for $367,217.88 on file in the county recorder's office here today. Action was brot by Harry L. Wells, secretary-treasurer of Wells Brothers Construction Co., Chicago, for materials, machinery and labor, up to February, last, in connection with the proposed erection of a hotel on the site of the old Neil House, South High-st.

WHO IS YOUR SKINNY FRIEND, ETHEL

Tell him to take Cod Liver Oil for a couple of months and get enough good, healthy flesh on his bones to look like a real man.

Tell him he won't have to swallow the nasty oil with a fishy taste, because the McCoy Laboratories, of New York, are now putting up Cod Liver Oil in sugar-coated tablet form.

Ask for McCoy Cod Liver Oil Tablets—Wimmer-Arnold Co., Siegrist & Williams, Page & Lorenz and every druggist worthy the name sells them—60 tablets, 60 cents. Any man or woman can put on five pounds of healthy flesh in thirty days, or the money paid for the tablets will be refunded.

One woman put on fifteen pounds in six weeks. Children grow robust and strong.

LIVESTOCK GRADING DEMONSTRATION IS HELD AT BALTIC TUES.

Irwin Porteus, manager of the Coshocton Live Stock Company, and County Agent G. C. Musgrove drove to Baltic, Tuesday, to assist in putting on the livestock grading demonstration held at that place today under the auspices of the Coshocton Live Stock Company. Both of the local men were to speak on the program of the day.

Two carloads of fat sheep, one the property of M. A. McConnell and Earl McConnell, and the other owned by S. A. Erman, consigned thru Mr Porteus to the Pitsburgh Producers Co-operative Commission Company, were shipped out by Leslie Porteus.

WALT MASON

UNFORGIVEN

Charity is highly proper, but it never is bestowed on the eager, busy copper who makes pinches on the road. For the cop who does pinching there is no forgiveness here, were he victim of a lynching, all his enemies would cheer. "You have pinched me," says the squealer, "tho I traveled not amiss, and believe me, gentle peeler, I will get your goat for this. I was hitting up some thirty, and you say 'twas fifty miles; and the trick you play is dirty, fit for cops and crocodiles. Thirty miles, so help me Stephen, and I'm pulled before the beak; but, I bet you I'll get even ere the passage of a week. I will have your badge and billy, strip you of your uniform. I will see you looking silly, I will kick up quite a storm. For my pull is truly mighty with the well known powers that be, and policemen vain and flighty fall before my snickersnee. At the lifting of my finger cops are fired from off the force; on the payroll you won't linger, for your work is raw and coarse. I am pinched for doing thirty, where the limit's thirty-five; you'll regret it, little Bertie, every day while you're alive." And the copper, who's a true one, mutters while he chews the rag: "If he'd only spring a new one! I am tired of that old gag."

Ask for Horlick's The ORIGINAL Malted Milk

Safe Milk For Infants, Invalids, Children, The Aged

Rich Milk, Malted Grain ext. in powder form, makes The Food-Drink for All Ages. Digestible—No Cooking. A light Lunch always at hand. Also in Tablet form. Ask for "Horlick's," at all Fountains.
☞ Avoid Imitations — Substitutes

475 NEW DEPOSIT ACCOUNTS

Aggregating $241,864.00 Were Opened Last Week at The Buckeye State Building and Loan. People Rightfully Have Confidence in the Buckeye.

And 86 new loans aggregating $282,600.00 were made to help people get homes.

This is our daily program—receiving money on deposit at 5%, then loaning it on homes at 6½%. By diligence, and fair treatment of customers we have finally become the largest and best known Building and Loan in Ohio.

Our assets now exceed $26,000,000.00, while our Reserve and Surplus Fund is now almost $1,000,000.00.

Come with us and be Safe. No misgivings about the Buckeye
All Business by Mail if desired

THE BUCKEYE STATE BUILDING AND LOAN
22 West Gay Street, Columbus, Ohio
The Big Savings Institution. Safe as well as Big.

UNCLAIMED MAIL

Mrs. William Bright, Della Bennett, Matte Kohvisto, Lloyd A. Little, Miss Rhoda Stiner, Charles H. Talmage, Mrs. Sarah Tubbs, Mrs. Chas. Uebel, Mr. & Mrs. F. D. Zimmerman.

OHIO TO HAVE TWO MILLION CARS IN '25

COLUMBUS, April 9.—Contracts for materials to be used in the manufacture of automobile state license tags are being awarded on the basis that 2,000,000 motor cars will be operated in this state in 1925. J. P. Brennan, state purchasing agent, said today that 500,000 more tags were ordered for this year.

The 1925 tags will have a cream colored background and black letters, he said. In manufacturing this number of tags, 6,500 gallons of cream enamel, 600 gallons of black enamel and 800 tons of steel will be used, according to present estimates.

Convicts in the penitentiary here, as usual, will manufacture the license plates for 1925.

Tribune Advertising Is an Investment—Not an Expense

SAP AND SALT
BY
Bert Moses
Sap-and-Salt-in-the-Woods, Ashland, Oregon

If death is a misfortune, what is birth?

—0—

There are two sides to Opinion, while Truth has but one.

—0—

Nothing hurts a good reputation more than indulging in "a good time."

—0—

If you want loyal employees, never fail to keep every promise you make them.

—0—

This can be said to the credit of corns—They feel fine after they are gone.

—0—

No training is needed to make a good swimmer out of a fish or a rapid-fire gossip out of a woman.

—0—

Hez Heck Says:

"After Shakespeare, England's reputation comes from her sparrows."

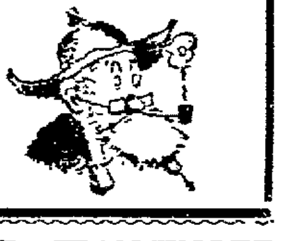

PENNY ANTE The Fellows Who Insist On Shuffling Them Good By JEAN KNOTT

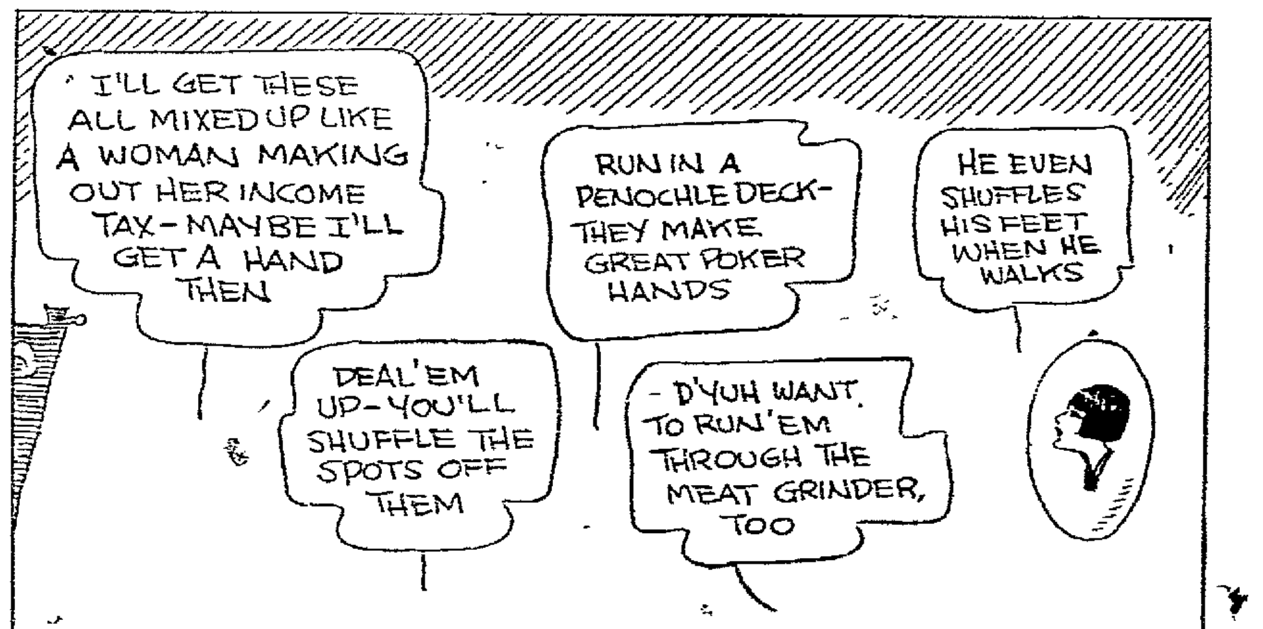
I'LL GET THESE ALL MIXED UP LIKE A WOMAN MAKING OUT HER INCOME TAX—MAYBE I'LL GET A HAND THEN
DEAL'EM UP—YOU'LL SHUFFLE THE SPOTS OFF THEM
RUN IN A PENOCHLE DECK—THEY MAKE GREAT POKER HANDS
D'YUH WANT TO RUN 'EM THROUGH THE MEAT GRINDER, TOO
HE EVEN SHUFFLES HIS FEET WHEN HE WALKS
4-9
©1924 by Int'l Feature Service, Inc.

BRINGING UP FATHER —By Geo. McManus

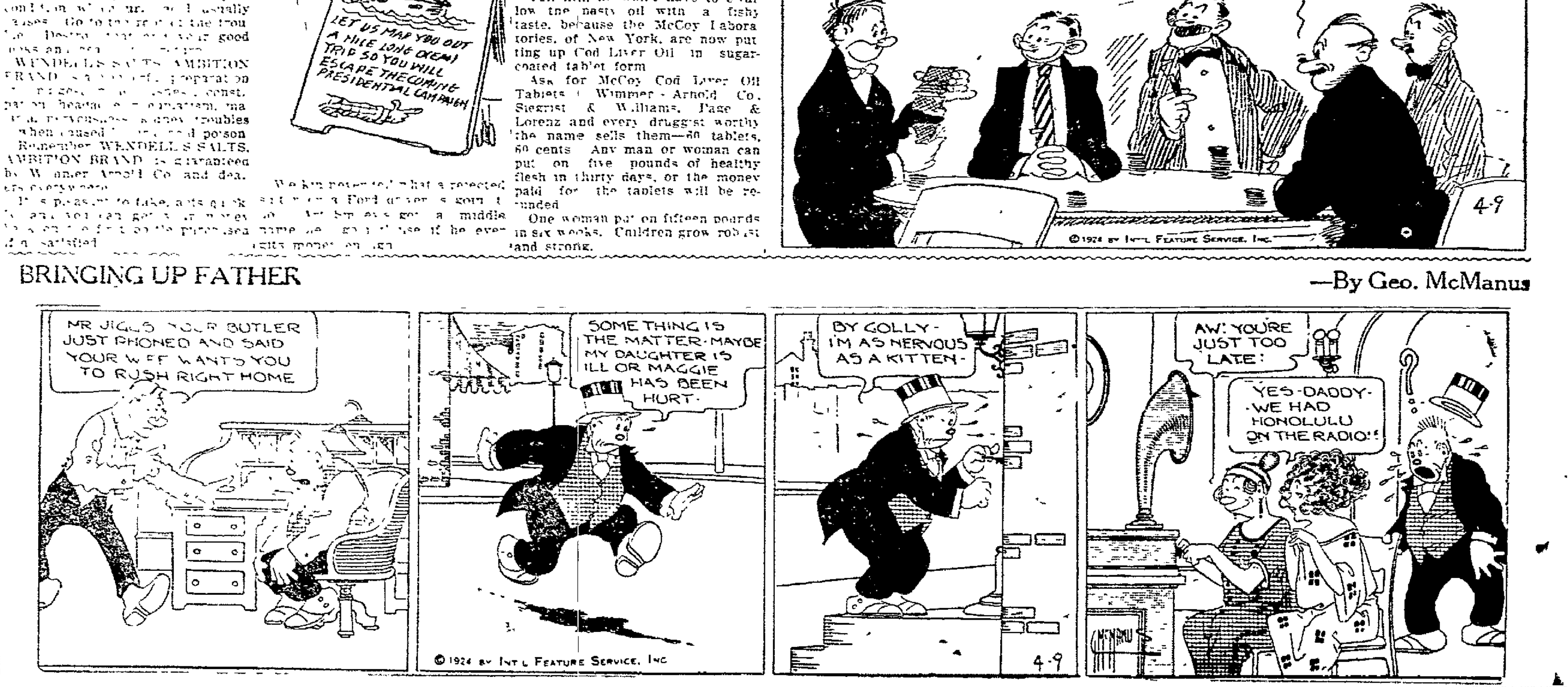
MR JIGGS YOUR BUTLER JUST PHONED AND SAID YOUR WIFE WANTS YOU TO RUSH RIGHT HOME
SOMETHING IS THE MATTER—MAYBE MY DAUGHTER IS ILL OR MAGGIE HAS BEEN HURT—
©1924 by Int'l Feature Service, Inc.
BY GOLLY—I'M AS NERVOUS AS A KITTEN—
4-9
AW! YOU'RE JUST TOO LATE!
YES—DADDY—WE HAD HONOLULU ON THE RADIO!
McMANUS

"IF ANYONE WANTS TO KNOW ABOUT TANLAC LET THEM SEE ME"

Says Joseph Baker Of Memphis In Praising World's Greatest Tonic—Tells Of Recovery.

"If anybody wants to find out about Tanlac, just let them see me," is the hearty suggestion of Joseph H. Baker, 550 North Third St., Memphis, Tenn.

Mr. Baker went overseas with the famous Thirtieth Division during the World War and participated in the St. Mihiel, Valley of Wovres and Argonne drives, having been cited for bravery in action in the Argonne. He is now a popular member of the Memphis Fire Department.

"When I came back from over there," said he, "I was in a mighty bad fix. I had been gassed and after getting home I got down with pneumonia. This left me 'all in,' without appetite, down in weight, liver out of fix, and suffering from constipation, billousness and headaches without end.

"Tanlac put me to eating as never before, shot my weight up fifteen pounds and made a strong, well man of me—and I feel fine even to this day. I can't say enough for Tanlac."

Tanlac is for sale by all good druggists. Accept no substitute. Over 40 Million bottles sold.

Take Tanlac Vegetable Pills.

REPARATIONS EXPERTS MAKE REPORT; GIVE SUGGESTIONS FOR STABILIZING GERMANY

BY HARRY FLORY

International News Service Staff Correspondent

PARIS, April 9—German capital of all classes held abroad is officially estimated by the McKenna committee of international reparations experts at 6,750,000,000 gold marks or approximately $1,687,500,000. The committee emphasized that this total is purely an estimate as it is impossible to determine the actual sum.

The report of this committee, transmitted today by Reginald McKenna, the chairman, to the inter allied reparations commission estimates the foreign currency in Germany at 1,200,000,000 gold marks and the real estate and securities owned in Germany by foreigners at approximately 1,500,000,000 gold marks.

PARIS, April 9—A unanimous agreement has been reached upon the details of the world's most formidable financial problem—setting bankrupt Germany upon her feet—it was revealed today by a covering letter sent to the inter-allied reparations commission along with the report of the international committee of experts of which Charles Gates Dawes, Chicago, is chairman.

All the suggestions and recommendations are based upon hard headed business principles, justice and mutual interest. Germany must pay taxes to the limit of her capacity. A loan is proposed for the German government.

The covering letter follows—

"The President of the reparations commission:

"Sir — Your committee has unanimously adopted a report upon the means of balancing the German budget and the measures to be taken to stabilize its currency which I now have the honor to submit.

"Deeply impressed by a sense of its responsibility to your commission and to the universal conscience, the committee bases its plan upon those principles of justice, fairness and mutual interest in the supremacy of which not only the creditors of Germany, and Germany herself, but the world also have a vital and enduring concern.

"With these principles fixed and accepted in that common good faith which is the foundation of all business and best safeguard for universal peace, the committee's recommendations must be considered not as inflicting penalties but as suggesting means for assisting the economic recovery of all European peoples and the entry upon a new period of happiness and prosperity unmenaced by war.

"Since, as a result of the war, the creditors of Germany are paying taxes to the limit of their capacity, so also must Germany be encouraged from year to year to the limit of her capacity. This is in accord with the just and underlying principle of the treaty of Versailles, reaffirmed by Germany in its note of May 19, 1919, that the German scheme of taxation must be 'fully as heavy proportionately as that of any of the powers represented on the commission.' More than this limit could not be expected and less than this would relieve Germany from the common hardship and give her an unfair advantage in the industrial competition of the future. The plan of the committee embodies this principle.

"The plan has been made to include flexible adjustments which from the beginning tend to produce a maximum of contributions consistent with the continued and increasing productivity of Germany, the conservative estimates of payments to be made in the near future are dictated by business prudence in outlining the basis of a loan and should not destroy the perspective as to the effects to be registered in the aggregate of eventual payments which will annually increase.

"With normal economic conditions and with productivity restored in Germany the most hopeful estimates of the amounts receivable are justified. Without such restoration, such payments as may be obtained will be of little value in meeting the urgent needs of creditor nations.

"To ensure the permanence of the new economic peace between the allied governments and Germany which involves the economic adjustments presented by the plan, there are provided the counterparts of those usual economic precautions against demoralization which are recognized as essential in all business relations involving express obligations.

"The existence of safeguards in no way hampers or embrrasses the case of ordinary business contracts. The thoro effectiveness of these safeguards should not embarrass the normal economic functioning of Germany and is of fundamental importance to Germany and her creditors.

"Great care has been taken in fixing the conditions of the supervision over Germany's internal organization so as to impose a minimum of interference consistent with proper protection. The plan submitted is fair and reasonable in its nature, and if accepted, is likely to lead to an ultimate and lasting peace. The rejection of these proposals by the German government means the deliberate choice of a continuance of economic demoralization, eventually involving her people in hopeless misery.

"In the preparation of the report the committee has carefully covered a broad field of investigation. It has had the constant co-operation of able staffs of experts in gathering information, digesting it and presenting it. The committee has conducted on the ground an examination of officials of the German government and representatives of German labor, agriculture and industry. It has received from the German government and its representatives voluminous and satisfactory answers in response to written inquiries. In connection with various features of its report, both for the purpose of gathering information and for advice, the committee called to its assistance outside experts of international reputation. The published reports and statements of economists of world wide standing have been in its hands. It has had also the benefit of the accumulated information heretofore gathered by the reparations commission."

The letter reveals the full committee held up meetings since January 14 of this year, the subcommittee on stabilization of currency held 68 meetings and the sub-committee on the balancing of the German budget held 60 meetings.

"In speaking of my colleagues and as bearing upon the value of this report" the letter continues, "I feel that I should make known to the reparation commission and to the world that their governments have in no case limited their complete independence of judgment and action, either before or after their appointment by the reparation commission. Limited only by the powers granted by the commission, each of my colleagues has performed his work as a free agent, these men searching for truth and advice thereon were answerable only to their consciences. In granting this freedom the governments have on the same lines followed the commission's spirit intent in constituting the committee, but in so doing they have paid the highest tribute which governments can bestow, namely complete confidence in a time of crisis in human affairs. In their vision, in their independence of thot and above all in their spirit of high and sincere purpose, my colleagues have shown themselves worthy of this trust.

"That their work, which I now place in the commission's hands, may assist in the discharge of the commission's great responsibilities is their prayer and the knowledge hereafter that it has done so will be their full reward.

"Signed

"Charles G. Dawes, Chairman."

HEALING CREAM IS A QUICK RELIEF FOR NASTY HEAD COLDS

Colds and catarrh yield like magic to soothing, healing antiseptic cream that penetrates through every air passage and relieves swollen, inflamed membranes of nose and throat. Your clogged nostrils open right up and you can breathe freely. Hawking and snuffling stop. Don't stay stuffed up and miserable.

Get a small bottle of Ely's Cream Balm from your druggist. Apply a little in the nostrils and get instant relief. Millions endorse this remedy known for more than fifty years.

Elmer Stover

Electrical Contractor and Dealer

Robbins and Myers Motors

PHONE 1676
718 PINE ST.

Custom Tailored Clothes

to individual measure from absolutely all pure wool fabrics of quality. Perfection of tailoring and complete satisfaction are guaranteed.

—We can make Pants to match your coat and vest.

Chas. P. Malafa

"Builder of Good Clothes"
628 Main-St.,
Between 6th an d7th Sts.

After A Bath With Cuticura Soap Dust With Cuticura Talcum Delicately Medicated Of Pleasing Fragrance

FAILURE TO FIGHT AIRPLANE FRAUDS SAVED GOVT. MONEY

WASHINGTON, April 9.—Desire of officials of the Harding administration to keep the government from losing money on wartime airplane contracts of the aircraft cases Secretary Weeks declared in a formal statement today.

Rhodesia, the long a cattle producing country, is building its first tannery.

For Nursing Mothers SCOTT'S EMULSION rich in Vitamine-A

ANSWERS KNOCK; SHOT TO DEATH

STEUBENVILLE, April 9—When he answered a knock at his door late last night, Anthony Liberatore, 54, well known Italian resident, was shot to death. Bullets poured into Liberatore's body from revolvers fired by two unknown men. Police suspect a blackhand plot.

INGROWN TOE NAIL TURNS OUT ITSELF

A few drops of "Outgro" upon the skin surrounding the ingrowing nail reduces inflammation and pain and so toughens the tender, sensitive skin underneath the toe nail, that it can not penetrate the flesh, and the nail turns naturally outward almost over night.

"Outgro" is a harmless antiseptic manufactured for chiropodists. However, anyone can buy from the drug store a tiny bottle containing directions.

We carry complete line of Western Electric Irons, Washers and Sweepers.

WAGNER Electric

PHONE 1459

At rear of 11th and Walnut

ELECTRIC SUPPLY

GET YOUR 15c. Friday and Saturday at ANY GOOD GROCER

LOOK

in Thursday's Paper for this wonderful offer

NEW DICTIONARY

HIGHEST RANKING AMERICAN SCHOLARS GIVE IT STANDING ABOVE ALL OTHER DICTIONARIES—FIVE GREAT UNIVERSITIES HAVE CONTRIBUTED THEIR BEST TO ITS PRODUCTION

This Shows the Beautiful Volume Just as it Looks—Exact Size

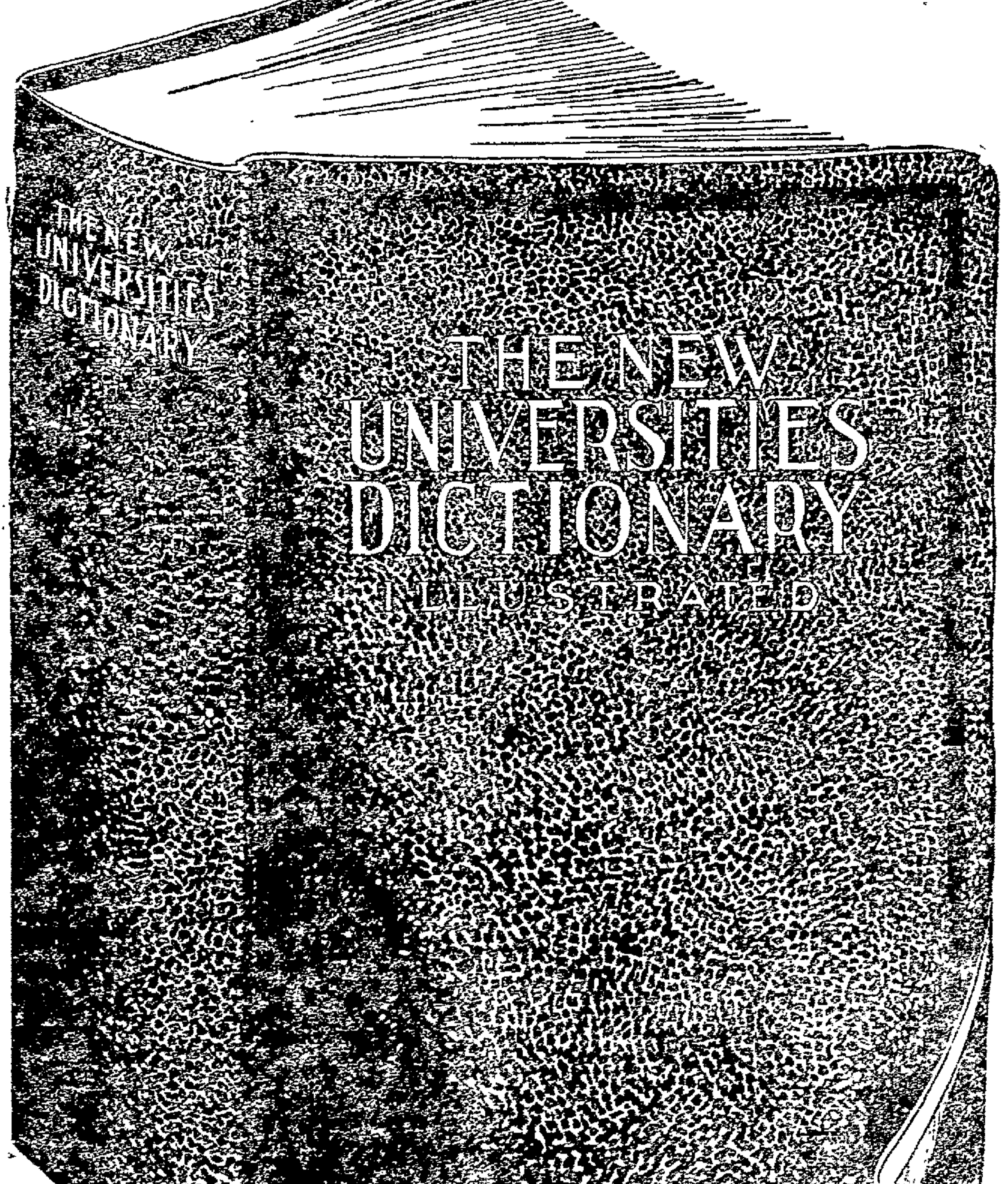

THE NEW UNIVERSITIES DICTIONARY
THE NEW UNIVERSITIES DICTIONARY ILLUSTRATED

COSHOCTON TRIBUNE

FIRST in everything is FIRST to lend aid along advanced educational lines by now offering this NEW dictionary for the benefit of its readers. Newspapers are acknowledged "public educators" and it is indeed most fitting that this LATEST dictionary should find its way to the public through newspapers, on the popular coupon plan.

Made for the People

The editor says: "Designed to meet the demand among the masses of the people for a dictionary that shall be complete in its vocabulary, accurate in its definitions, and contain the LATEST and NEWEST words whose general usage warrants their incorporation into a dictionary made primarily for the people,

HERE are but a few distinctive and exclusive features of this new, correct and authentic dictionary.

- List of Americanisms
- Dictionary of Yachting
- Forms of Address
- Aviation Terms
- Dictionary of Photography
- Commerce and Law
- Military and Naval Terms
- Automobile Glossary
- Baseball Expressions
- Dictionary of Music
- Wireless Telegraphy Terms
- Evolution of English
- Everyone, Own Weather Prophet
- Language of Flowers
- Facts About the Earth
- The Metric System
- Words of Like and Opposite Meaning
- Dictionaries of Lacrosse, Foot ball, Golf, Tennis and much more information needed daily that cannot be found in ANY other ONE volume

It Is Just Off The Press—

Newly Edited--

Newly Printed--

Bound in beautiful black seal grain, lettered in gold, red edges; profusely illustrated; printed on special paper from new type, strong and durable; accurate and complete. Necessary in home and office.

READ THIS PARTIAL LIST OF CONTRIBUTORS:

PERCY W. LONG, A. M., Ph. D. Harvard University
JOHN C. ROLFE, Ph. D. University of Pennsylvania
MORRIS W. CROLL, Ph. D. Princeton University
FORREST S. LUNT, A. M. Columbia University
CLARK S. NORTHUP, Ph. D Cornell University
GEORGE J. HAGAR Editor-in-Chief

This is more than a dictionary, for it contains twenty-two supplementary dictionaries, placing thousands of new words within quick and easy access of all workers in every line. Every page alive—every line up-to-date. Full of information needed daily.

Money Back If Not Satisfied!
NEW AND AUTHORITATIVE

Acknowledged authorities from the great seats of learning have been brought together to make this dictionary an absolute authority—with ALL the NEW words and the correct pronunciations.

Beautiful Illustrations
IN COLOR

Cherries, Birds of Paradise, Parrots, Gorgeous Fishes, Orchids, Plumage

☞ HOW TO GET IT ☜

THIS DICTIONARY FOR 98c AND ONE SIX-MONTH OR YEARLY SUBSCRIPTION. IF SENT BY MAIL 7c ADDITIONAL.

DAILY MAGAZINE PAGE FOR EVERYBODY

MY HUSBAND'S LOVE

Adele Garrison's New Phase of

Revelations of a Wife

Copyright, 1924, by Newspaper Feature Service, Inc.

The Way Madge Startled Dicky.

THE sudden confirmation of my vague surmises concerning Mollie Fawcett was like a blow in my face. Indeed, I do not think I would have been more humiliated had Dicky actually struck me.

Upon one point, however, his revelation had been involuntary. He had not meant to let me know that Mollie Fawcett had been present upon the occasion which sent him home to me with his head bound up and bleeding.

Moreover, I could see by the quick furtive glance he gave me that he hoped I had not understood the meaning of his allusion.

I realized that I was lowering my own standards immeasurably in this scene between us—I generally have taken refuge in silence when Dicky is in one of his rages—but something about this latest discovery had enraged me beyond the point where I could think clearly.

I was able to keep my voice low and even, a procedure which I have found angers Dicky far more than if I shrieked to Heaven, but there my self-control ended. I could not keep from him any longer the knowledge I had of that night. For the moment I was some one entirely outside of my normal self.

Blank Astonishment.

I suddenly rose from my chair, my hand almost touching Dicky as I did so. He stepped back, and the single glance I threw him showed me that he was puzzled and a bit uneasy about what my next movement would be. Without a second glance at him, I went straight to the desk, and took from it the parcel I had hidden there on that memorable night.

With shaking fingers I tore off the paper and dumped the contents, the two handkerchiefs and the embroidered collar which had served as bandages for Dicky's wounded head, and which I had found stuffed into the waste-basket after he had insisted upon dressing the wound himself.

"It will not be necessary for you to tell me the 'real dope,' as you call it," I said icily. "I am perfectly aware that Miss Fawcett was the good Samaritan who bound up your wounds, and I must beg your pardon and hers for my delay in returning to you her property. But my absence at the farm will perhaps plead for me."

Into Dicky's face flashed a look of blank astonishment.

"You mean——"

"Look here," he stormed. "I may be pretty bad, but this performance is about as raw a piece of work as I ever saw from a woman of your supposed ideals. Snooping around like a lady's maid in a French farce and searching a waste-basket for evidence against your husband! Those things were wadded up as bandages. I suppose you confided in the janitor's wife and had her wash and iron them."

There was an uneasy note beneath the sneer, and I answered both promptly.

"I am not in the habit of talking over my affairs with anyone. I washed and ironed the things myself."

"How do I know what you're in the habit of doing?" he retorted, but I detected the relief in his voice. "I'd have staked everything in the world on the fact that you never have had the sneaking habits of the ordinary jealous wife."

His words only voiced my own sentiments concerning my actions. I had scored myself a hundred times for it, but hearing him make the accusation suddenly justified me to myself besides increasing my anger against him.

"You mean that you always have banked on it, don't you?" I queried smoothly.

Dicky clinched his palms into his fists, keeping them rigidly by his sides. I knew that in his heart was the primitive rage which would have led a man less veneered with civilization to knock me down. And through my malevolent gratification at having so enraged him ran a curious humiliated sense that I was cutting but a sorry figure in this quarrel, that, though in all conscience I was the aggrieved one, he had managed to put me in the wrong.

Advice to Girls

By ANNIE LAURIE

DEAR ANNIE LAURIE:

I am going with a young man four years my senior. I am very much in love with him. He seems to have the same affection for me. My parents and brothers object to my going with him, but they say that they have nothing against him. TOOTSIE.

TOOTSIE: Probably your parents and brothers object on account of your age. However, it is always best to be governed by their wishes, and you will never regret having done so. Your parents' word should be law to you.

DEAR ANNIE LAURIE:

I am a girl in my teens and I am going with a young man twenty-five years old. He wants me to marry him. I like him when I am in his company, but when I am out and see other young men I like them, too. Do you think this young man really loves me? BLUE EYES.

BLUE EYES: Evidently the young man cares for you, or he would not have asked you to become his wife. However, if you cannot decide to your own satisfaction to say "yes," better wait until your mind is free from doubt.

Diary of a Fashion Model

By GRACE THORNCLIFFE

She Discusses an Unusually Striking Street Costume.

MADAME is continually designing smart clothes for the stage.

One of the [illegible] producers came in to-day to talk to her about costuming his new comedy.

"I like your things, Madame, because you have such a knack for knowing what will be effective on the stage," I heard him tell her.

"I always go on the principle that my stage costumes should be unusual and striking," Madame told him. "I feel that they must possess these two recommendations to justify their appearance on the stage."

"So many women who come to the theatre are so vitally interested in the clothes worn that I feel we must have the loveliest things possible," the producer said.

"Of course, the first reason that I like your clothes is that I want the best of everything, to make my plays successful," he added.

"Certainly," Madame agreed.

"I realize, too, that many women count on the clothes they see on the stage to give them indications of the season's smartest and newest trends," Madame said.

"Well, I must show you the sketch I've made for your leading lady's street costume in the first act," she added.

"Capital!" the producer said. "She'll be here any minute. Of course, leading ladies needs must be a trifle late in arriving at their modiste's shop," he said with a smile.

"No hurry," Madame assured him. "I've already tried different colors against her hair and face, and I've selected this the exact shade we picked."

She handed him a water-colored sketch of one of the most stunning frocks I've seen in a long time.

"The material for this is to be kasha, the softest rich brown I can find," Madame told him.

"It looks as smart as can be," the producer said, with a well pleased intonation.

"The border down the side and the collar and cuffs are brown satin," Madame continued. "This will give the highlight finish the frock needs, and the gold thread that outlines the cuffs and border will add the finishing touch of brightness."

"Delightful!" said the pretty brown-haired actress, who had arrived by this time.

"And I adore the hat," she added.

"Brown is your color, with your nut brown hair and eyes," Madame told her, with a pat on the shoulder.

"The satin hat, perfectly plain and turning back from your face, will complete as stunning a costume as I've made for the stage in these many years," Madame added.

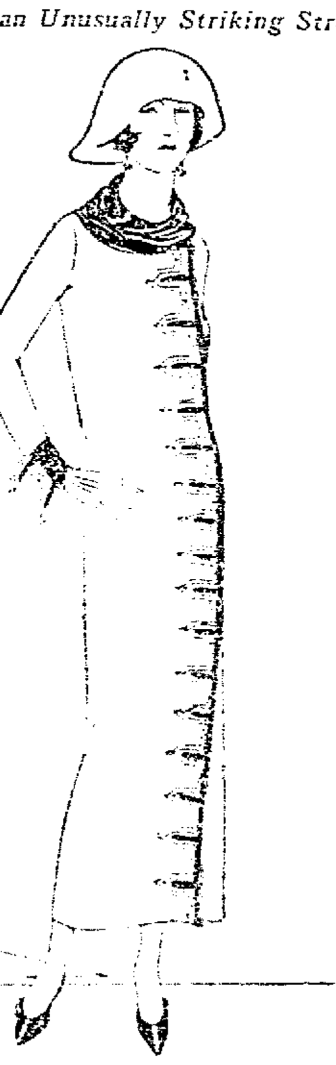

Brown Satin and Gold Thread Trim This Unusual Brown Kasha Frock.

Tomorrow's HOROSCOPE

By Genevieve Kemble

WEDNESDAY, APRIL 9.

A day of conflicting influences is forecast from the [illegible] movement of important planets. It will probably be a day of memorable events. Nevertheless it may be wise to remain quiet and to resist the strong inclinations to make sudden changes or to travel. There may be a tendency toward restlessness. Speculation should be avoided and no money risks taken. Those in the employment of others are under favorable conditions. New projects may be entertained for future action.

Those whose birthday it is are under a rule of contradictory influences to attempt important changes or travel. It may be wise to resist this impulse. The money should not be subjected to any sort of risk. Those in the employment of others are under fortunate rule. A child born on this day may be restless unless it is carefully trained, but it should be held to a settled place in the employment of others if it is to make its best success in life.

FEMINISMS -:- -:- By Annette Bradshaw

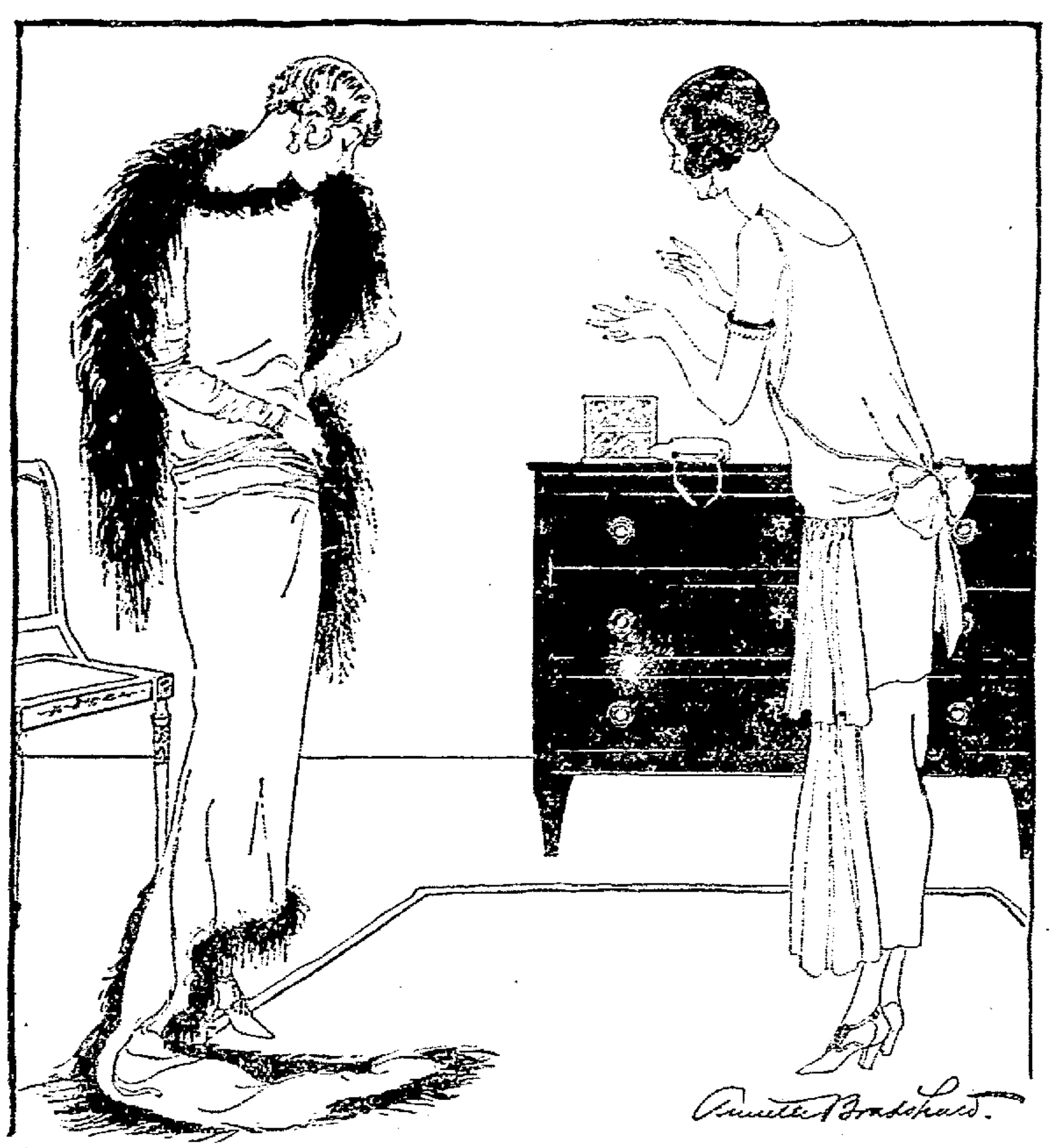

OSTRICHES WILL HAVE TO STICK MORE THAN THEIR HEADS IN THE SAND.

JESSICA—If you have any old ostrich feathers, Olga, now is the time to get them out. This dress is one Aunt Lillian brought me from Paris, and the boa was made in the same shop to match the trimming. I'm sure you could have some one dye and clip ostrich plumes to match your gown and then have them made over into a boa. Ostriches are going to be clipped closer than ever this year.

WINIFRED BLACK WRITES ABOUT Middle-of-the-Roaders

Copyright, 1924, by Newspaper Feature Service, Inc.

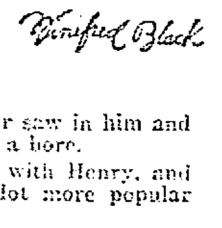

Winifred Black

POOR man, he's trying to keep in the middle of the road, doing his very best to be fair and honest and just, and the only thing he seems to get by it is unpopularity.

Now, if he'd just "take sides" he'd have some friends anyway.

His two old friends have quarreled and it makes him miserable to think of it; and when he's with John he always takes Henry's side, and when he's with Henry he sees things from John's eyes.

He's doing it to bring them both around to some sort of common sense.

Is he accomplishing his purpose?

I'm afraid not. John wonders what Henry ever saw in him and Henry thinks that the old friend is a good deal of a bore.

Now, if he'd only side with Henry when he's with Henry, and side with John when he's with John, he'd be a lot more popular—wouldn't he?

Malice Is Poor Company

People don't really want honest opinion. What they want is prejudice.

Give them that and plenty of it and have it on their side of the question and you'll have to use a dozen pairs of hands to count your friends.

For awhile.

Oh, yes, it works—for awhile.

Prejudice and bigotry and hatred and envy are never dull. Not when you first meet them.

When Billy first begins to make fun of Jim it's rather amusing, and you can't help laughing, no matter how much you really like Jim.

On Monday night it's funny.

Tuesday evening it's entertaining.

Wednesday night it's a bit of a bore.

And by Thursday you make up your mind that if Billy begins to make fun of Jim again you are going to scream.

Malice is poor company, after all.

You've seen her, haven't you—the spiteful, envious, jealous little person who can scent a quarrel a mile off?

She hasn't been to see you in weeks, but the day after you and your best friend have a little tiff there she is at the door, alert, eager, delighted.

The Real Friend's Way

Of course she doesn't act delighted. Not she, she's too clever. She's sorry, she says. Oh, so awfully sorry, to think that you and Ruth have had a misunderstanding. Of course she's always wondered how long you were going to put up with Ruth and her airs and affectation, but—and before you know it you've poured out the whole story of your quarrel and everything you say is absolutely right, only not enough so—Ruth always was a nobody and a nothing. You've thrown your time away with her all these years and maybe if you knew the things she says about you—and you get more and more angry and then all at once she goes a little too far and your heart melts and you hurry up and get rid of her and run to the 'phone and call up Ruth and in ten minutes the old friendship and the old faith and the old trust are as strong as ever, and where is the partisan and the flatterer then?

Out in the cold where she belongs.

Yes, it's the real friend who takes the middle of the road, the real friend who tries to make you see the other fellow's point of view, the real friend who won't admit that you are always absolutely perfect.

Give me the man who walks in the middle of the road for my friend.

He may not be wildly popular, but, dear me, what a good old reliable, honest, faithful, truthful comfort he is, after all.

HOME-MAKING HELPS

"Everything About the House Helps to Make the Home"

By WANDA BARTON

Are You Planning New Paper for Your Home This Spring?

WALL paper and Spring are affinities of long standing. Each Spring, in selecting our new wall paper, we feel convinced that the papers were never as beautiful before. This year is no exception to the rule. They certainly are suited to all tastes and are offered at all prices.

Perhaps the chintz patterns show a greater variety than ever before. They are being used not only for bedrooms but for living-rooms as well. The backgrounds are in cream, dove gray and soft tan colors, and the colored motifs are as delicate as Persian-colored designs, the strongest color in motif being the one with which the draperies are matched.

Old-fashioned picture papers in modernized colorings and drawings are among the newest offerings, the pictures standing out clearly against very soft backgrounds. Some of the old-fashioned designs are known as "Roosevelt papers," as they are copies of those used on the walls of the Roosevelt memorial house. Some of the large picture patterns are used where the walls are panelled, which makes them very effective.

One of the newest features in papering is known as "antiquing." The room is first papered with gay-colored paper of the best quality where the figures have been done with oil instead of water colors. The paper is then varnished. When it is dry and hard, another coat is given. The effect is like a tapestry or a finely-painted wall. Where a paper with water-colored figures is used, it is safer to cover it first with a glue size, which sets the colors. When the size is dry, the paper can safely be varnished. If the varnish is applied without this precaution the colors are very apt to run and look badly. No matter how gay the colors of the paper may be, the varnish will soften them, make them appear like tapestry and deepen to rich tints, their once strong colors. Some of the gayer picture papers are just the thing for sun parlors and upper halls.

Grass cloth papers are popular with conservative people who do not pay strict attention to changing fashions and they are certainly very rich in appearance. The self-colored, figured papers in the old damask designs are enjoying renewed popularity. They make excellent hall or music-room papers. Gold striped paper with a wide gray or tan stripe between the gold stripes has dainty chintz motifs spaced down the plain stripes and makes very lovely living-room paper.

So-called "lattice papers," the lattice being used in the design for climbing rose vines, are very pretty and come in more attractive designs than in past seasons. Stipple plain or embossed papers are about the only kind with which borders are used and these borders are not more than two or three inches wide.

Where blue-line tiled paper is used in a bathroom, it is varnished with one or two coats, which makes it waterproof. In this way it lasts much longer than when plain paper is used. Plain papers in solid colors and of heavy cartridge varieties are not seen as frequently as formerly, though many persons still prefer them to figured papers.

Plain gold paper, rough or smooth, is seen in music-rooms or halls that are well lighted, though it is considered a little too dressy for other uses. It shows best with old-red draperies or deep Chinese blue draperies. There are quite a number of versions of black and white paper. These still enjoy a vogue, and they make attractive rooms when the right hangings and furniture are chosen to go with them.

A new idea in using Mother Goose and other fairy-story papers in the nursery is to place them on a panelled wall with every other panel papered in a plain color. This makes them appear like pictures and the effect is quite striking. Chambray paper in delicate colors is used with this paper. Period papers come in richer colorings than ever and the chintzes to match may be bought for slipping the furniture.

Copyright, 1924, by Newspaper Feature Service, Inc.

YOUR HEALTH

Scarlet Fever Facts for Everyone in the House

By ROYAL S. COPELAND, M. D.,

United States Senator from New York,
Former Commissioner of Health, New York City.

DR. COPELAND

OUR ideas about scarlet fever have changed very much since the time when the little patient with this disease was quarantined, the house placarded, the schools closed when a case developed among the pupils, and children frightened into walking on the other side of the street from the house with a "contagious" card on it.

In those days we believed that the disease was carried by a sort of emanation, or atmosphere, which surrounded the patient and infected everything he touched and even the air he breathed.

While the particular germ responsible for scarlet fever is not known, scientists now believe that the disease is conveyed only by the discharges from the body of the sick person, especially the discharges from the nose and mouth. The "peeling" or "scaling" period, or the "period of desquamation," as the doctors call it, is now feared merely because it coincides with the time when the discharges from the nose and throat are greatest.

Scarlet fever comes on suddenly and without warning. Vomiting may be the first symptom. Then the fever appears. The face is flushed and the skin dry. The temperature is usually high—as high as 104 or 105 degrees on the first day. The mouth and tongue are dry, also the throat. The tonsils are apt to be swollen.

The eruption, or rash, appears first on the neck and chest, and spreads until the entire body is a brilliant scarlet color. After two or three days it begins to fade and in a week or ten days from the beginning of the attack the redness and itching have disappeared.

When the redness and fever have subsided the skin is rough and dry, and pretty soon it begins to peel off. This is the "period of desquamation," and it lasts two or three weeks. Flakes or scales may be brushed from all parts of the body.

During this period vaseline, or other grease, rubbed on the skin will assist the process of desquamation and promote the comfort of the patient.

Proper bathing and care in nursing the patient will assist recovery. The medication will be prescribed by the family doctor.

He will also watch the sufferer closely to prevent the development of any complications. The worst feature of the disease is that it paves the way to so many secondary troubles. Among these are disease of the ear and mastoid, inflammation of the joints, heart trouble, infection of the glands, and various nervous conditions.

No matter how light the attack of scarlet fever may be, there must be the greatest care to prevent such after effects.

Answers to Health Questions

S. J. W. Q.—My eyes and nose run water continually. Will you please tell me what will stop it?

A.—You should consult a nose specialist for an examination to determine just what the trouble is, and the treatment necessary. There is a canal from the eye to the nose, and if this is not open symptoms such as you describe often follow.

* * *

PERPLEXED. Q.—How can I remove scabs from my baby's head? I have tried vaseline and hot water without success.

A.—Do not use water. Wash your baby's head with olive oil twice a week.

* * *

H. A. D. Q.—My jaw bones get stiff and crack when I eat. I have two sets of false teeth. Can you advise me regarding this condition?

A.—I would suggest that you consult your dentist. This condition may be due to the false teeth. Perhaps they do not fit properly.

* * *

BOBBY. Q.—Please advise me how to enlarge the pupils of my eyes. 2.—How can one soften the skin?

A.—This cannot be done without interfering with the vision.
2.—Wash with castile soap and warm water and apply cold cream.

* * *

MRS. J. M. B. Q.—Will you please tell me whether cod liver oil will build up the system of a person suffering from a nervous breakdown?

A.—Yes, since this is a good tonic and builder for the system.

Copyright, 1924, by Newspaper Feature Service, Inc.

HEROINES OF HISTORY

Significant Incidents in the Lives of Famous Women

By MARK STUYVESANT

How Lady Nithsdale Cleverly Saved Her Husband.

IN 1715, the Earl of Nithsdale was a prisoner in the Tower of London. He was condemned to death for aiding the movement to put James, the Old Pretender, on the throne.

His wife, Lady Nithsdale was frantic when she heard this awful news and left her home in Scotland, traveling through a terrible storm and went to London.

Here she met with a disappointment, for the Governor of the Tower of London would only allow her to see her husband on the condition that she, too, would become a prisoner. For that was a common practice in those days.

Knowing full well that as a prisoner she could not help her husband, Lady Nithsdale declined this offer and immediately set about to find a way of effecting his release.

Little by little, she gained the confidence of the guards at the Tower and was allowed to visit her husband daily.

All the while she was doing everything she could do to secure a pardon for her husband. But she failed.

Twenty-four hours before his execution was to take place she decided on a scheme for his deliverance.

Lady Nithsdale went to the Tower presumably to say farewell to her husband.

With her she took two friends. One of the ladies was Mrs. Mills and the second, a Mrs. Morgan. Each in turn Lady Nithsdale took in to say good-by to her husband. And as each entered, she fearlessly played the part in the scheme Lady Nithsdale had so carefully planned.

First, Mrs. Mills entered. She wore concealed garments, which she took off—an entire costume worked out in every detail.

Then entered Mrs. Morgan who took off her outer garments. These Lady Nithsdale quickly put on her husband. When Mrs. Morgan left the Tower she wore the clothes Mrs. Mills had left for her.

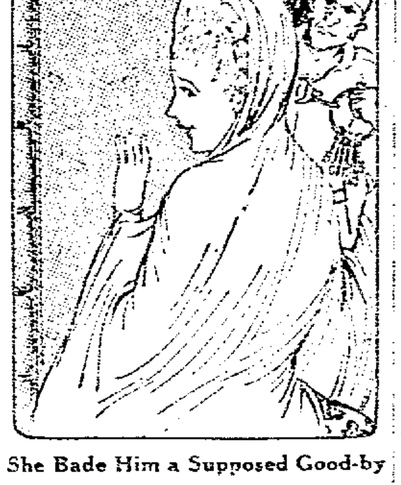

She Bade Him a Supposed Good-by

In this way, the two women and the Earl left the prison. Brave Lady Nithsdale remained behind in the cell carrying on an imaginary conversation with her husband and thus allowed the party to get clear of the Tower.

Then she bade a supposed good-night to her husband and quietly passed by the guards, entered her carriage and drove away.

One can easily imagine the strain under which this brave woman had been in her supreme effort for self-control and in the drama which she so skilfully acted.

King George, upon hearing of the Earl's escape, flew into a rage and at once ordered the arrest of Lady Nithsdale. But this clever woman had hurried to Scotland where her child was hidden and fled to France where she joined her husband.

Good Night Stories

By Blanche Silver

Illustrated by Neva Harrison

DOTTY HAS A CHAT WITH MRS. SOOTY WING BUTTERFLY.

FOR the third time, Dotty sailed her hat into the air in hope that it would cover the little sooty-looking butterfly. But back it came to the grass and the wee little bit of a butterfly flapped its wings through the air and settled on a blossom near Dotty's nose.

"Goodness me, but you're persistent for a little girl," the wee butterfly laughed. "What did you want to catch me for, anyway? I'm not what most youngsters would call pretty."

"Oh, I just wanted to see you more closely," replied Dotty. "You see, we're studying butterflies in our class-room, and I had never seen one just like you. I didn't mean to harm you and intended to let you go as soon as I had a good look at you. I really think you are pretty. Of course, your black dress is not so lovely as the one Mrs. Yellow Butterfly wears, but the five white dots near your front wing make it rather striking-looking. May I ask just what you are called?"

"Certainly, you may," replied the wee black butterfly. "I'm Mrs. Sooty Wing. Isn't that a funny name to give a nice respectable mother?"

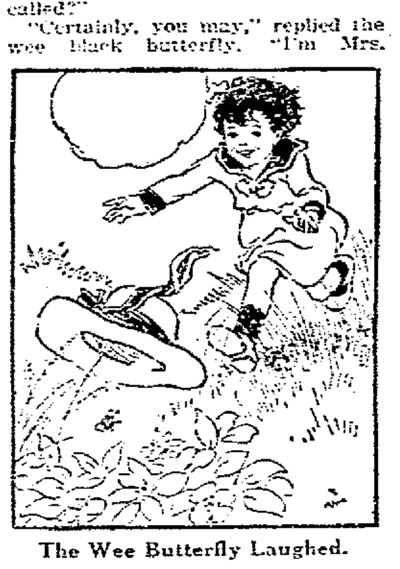

The Wee Butterfly Laughed.

"Sooty Wing," repeated Dotty softly. "Oh, I think that is a cunning name. When one takes a second glance at your wings, the color does look like soot. And you say you have a family?"

"I should have a family if nothing happens to them," replied Mrs. Sooty Wing, very proudly. "I placed enough eggs on the leaves of this pigweed here." She flew to the weed in question and gave a shout of joy for there on the upper surface of the leaves lay a crowd of fuzzy little caterpillars, all raising their heads and gaping around to see the big place they had just opened their eyes upon. "It has been five days since I put those eggs there," said Mrs. Sooty Wing.

"My, but they hatch quickly," replied Dotty, touching one of the caterpillars with her finger. "How soon will they turn into butterflies?"

"It will not be so very long now," replied the proud mother. "You will see them begin to make their own little cradles by cutting out the edges of the leaves and curling them over, fastening them together with silken threads.

"In these leaf cases they stay until a certain time, then out they come. By this time, they are too large to rest on one leaf, so they sew two leaves together. In these cradles they stay until they have had the required amount of rest, then they come forth and spin a silken cocoon, into which they crawl.

"When they come out from the second cocoon, they are full-fledged butterflies. You know when one is doing what one knows one should do, time flies. You would probably think it a long time if I told you that when these caterpillars go into their last silken cocoon, they will stay there until next Spring."

"Goodness!" laughed Dotty. Just then the schoolbell rang. Bidding Mrs. Sooty Wing good-by and thanking her for her talk about herself, Dotty trotted off to school.

Copyright, 1924, by Newspaper Feature Service, Inc.

WORDS of WISE MEN

A hundred years cannot repair a moment's loss of honor.

* * *

The outcome gives to deeds their title.

* * *

Man is what he eats.

* * *

The good man thinks of himself last of all.

* * *

The prince is nothing but the first servant of the state.

* * *

Earthly paradise and hell lie in the word "woman."

* * *

He who seizes the moment, that is the right man.

* * *

He that wants hope is the poorest man alive.

* * *

A horse is his who mounts it, a sword is his who girds it on and a bridge is his who passes it.

* * *

An hour may destroy what an age was in building.

* * *

When the hostess is handsome the wine is good.

* * *

Set not your house on fire to be revenged of the moon.

* * *

The fingers of the housewife do more than a yoke of oxen.

* * *

The foot on the cradle and the hand on the distaff are the sign of a good housewife.

* * *

The hunchback does not see his own hump, but he sees his brother's.

CLASSIFIED ADVERTISING RATES AND REGULATIONS

RATES—One cent per word each insertion; minimum 20 words or less 20 cents each insertion.
CONTRACT RATES—Daily minimum line rate will be given on application for a period of one year.
CLOSING HOUR—Copy received up to 12:30 noon, will be published the same day.
FIRST WORD OF COPY—The subject advertised must be the first word of each ad. The right to reword all copy is reserved.
CLASSIFICATIONS—The following headings are standardized and numbered for quick reference; no other headings will be used. Order classification by number only:

CLASSIFICATION INDEX

PUBLIC NOTICES
Cards of Thanks
Undertakers Ambulances 1
Florists 2
Monuments 3
Lost and Found 4
Special Notices 5
Lodge Notices 5A
BUSINESS SERVICES
Professional 6
Personal 7
Instruction 8
Taxicabs 9
Transfer and Storage 10
Cleaning and Pressing 11
Repair Service 12
Contractors 13
WANTED
Wanted to Buy 14
Wanted to Rent 15
Miscellaneous Wants 16
EMPLOYMENT
Female Help Wanted 17
Male Help Wanted 18
Male or Female Help 19
Agents and Salesmen 20
Situations Wanted 21
FOR SALE
Household Goods 22
Musical Instruments 23
Millinery and Dress-Making 24
Miscellaneous for Sale 25
Office and Store Supplies 26
Electrical Supplies 27
Building Materials 28
Coal Dealers 29
Good Things to Eat 30
AUTOMOBILE
Used Cars for Sale 31
Service Stations 32
Auto Accessories 33
Auto Storage 34
LIVESTOCK, ETC.
Livestock for Sale 35
Farm Equipment 36
Pet Animals and Birds 37
Poultry and Eggs 38
Poultry Supplies 39
RENTALS
Rooms for Rent 40
Hotels and Restaurants 41
Houses for Rent 42
Office for Rent 43
Store Rooms for Rent 44
Garages for Rent 45
Farms for Rent 46
REAL ESTATE
Houses for Sale 47
Lots for Sale 48
Business Property 49
Real Estate for Trade 50
Farms for Sale 51
Real Estate Wanted 52
Business Opportunities 53
FINANCIAL
Financial Notes 54
Money to Loan 55
Public Sales 56

PUBLIC NOTICES

Card of Thanks........

CARD OF THANKS
We wish to express our heartfelt thanks to our friends and neighbors for their kindness and sympathy during the illness and death of our husband and father. Also for the floral offerings and doners of cars.
MRS. FRED DUVE AND CHILDREN.

Undertakers - Ambulances 1

For Ambulance, phone 114, night or day. HOWARD A. WOLFE. Licensed Mortician.

Florists 2

CLARY BROS.
FLORAL EXPERTS.
Phone 516.

See nature in full bloom.
KEIFER GREENHOUSE.
Coshocton beauty spot.

Monuments 3

MONUMENTS
made by us are right in prices, material and workmanship. See our display.
O. S. BOWEN.
545 WALNUT STREET.

Place your order now for that monument or marker, don't wait until spring.
F. E. MILLIGAN.
101 Water St. Coshocton, O.

Lost and Found........4

LOST—Black and tan fox hound, male, in Jackson-tp. Has got "kink" in tail. Answers to name of Boone. Notify Fred Kimberley or Hugh Hay.

LOST—Auto license tag No. 793092. Finder please notify C. O. Wolfe, care Ohio Service Co. Phone 950.

LOST—A wrist watch, while driving car, some where on Chestnut, Main, Park Ave., Walnut or Seventh Sts. Finder please return to 2177 Otsego Ave. Reward.

LOST—Airdale pup, about 4 months old. Reward. 521 Chestnut Street. Phone 444.

LOST—Pennsylvania Railway pass in or about Woolworth's 5 & 10c store. Issued to Mrs. W. L. Wilson. Liberal reward. Finder please return to Tribune office.

LOST—Small gold fountain pen on South Lawn Ave. Finder please return to 650 Elm St. Reward.

Special Notices 5

S. FELVER.
Signs of all kinds.
REAR 534 MAIN.

SIGNS.
A. R. Richards.
127 N. Fifth St. Over Nash Garage.

RADIO OWNERS—Send your burned out tubes in for repairs. Guaranteed to function well as new. Big saving over new. New W. V. and W. D. tubes for sale. F. S. Wintermute, West Carlisle, O.

MR. FARMER—During the last few weeks quite a few of your neighbors have found it is to their best interest to sell their cream, eggs and poultry direct to us. We have a very good market for these products and need more every week. Open each week day. Will give you quick service, honest prices and full value for your products.
Coshocton Creamery Co.
PHONE 136.

Everybody to see "Deacon Dubbs" at Oak Grove Grange Hall, Thursday evening, April 10th. Given by Blue Ridge Grange. Admission 25c.

NOTICE—I have opened a blacksmith shop on west Canal St. in the Rehard building, Newcomerstown, O. Have had 20 years experience. Your patronage appreciated. M. Shaffer.

NOTICE!
Federal Bakery Co.
have discontinued their wagon delivery service and have adopted the cash and carry plan. We will carry a larger and better assortment of pastries than ever before.
TRY FEDERAL BREAD.

Notice to Public!
See our display of Sherwin-Williams Paints and Varnishes at 426 Main St. Call or see
Coshocton Lumber Co.
PHONE 234.

NOTICE — Dirt may be had for the hauling, good for lawns or filling in. Inquire 107 W. Main St. Below Coshocton Fur Co.

BUSINESS SERVICE

Professional 6

W. R. SHAW,
Eye Sight Specialist.
HUNTER BLDG.
Service and satisfaction guaranteed.
SEE SHAW, AND SEE BETTER.

OTIS G. MORSE,
Optometrist & Optician.
My specialty, Comfortable Vision.
Ricketts Block, Opposite Court House, Coshocton, Ohio.

Professional 6

AT YOUR SERVICE.
ADA M. HUDSON.
Palmer Graduate Chiropractor.
1117 E. Main. Phone 713.

HUSTON
Optometrist and Optician.
Cor. Main and 6th St. Phone 47.

Personal 7

Soft water shampoo, scalp treatments, massage, face packs, hair bob and curl. Hair goods made from combings.
Mrs. J. A. Baird.
725 Elm St. Phone 606.

LIGGINS HAIR PARLOR — Frew Bldg., Fifth and Main Sts. Shampooing, Massageing, Manicuring, and Dyeing. Hair goods made from combings. Phone 168.

Cleaning and Pressing....11

HAVE YOUR
EASTER CLEANING
DONE NOW.
Get that last summer's suit and dress out and let us make it like new.
FREEMAN'S
DRY CLEANING and PRESSING.
Phone 215. 129 S. Fifth St.

WHEN IN A HURRY
We are like the fire department, awaiting your "hurry up" calls.
Suits pressed perfectly.
Coshocton Dry Cleaning Company.
Phone 504. Main and Fifth Sts.

Repair Service 12

BICYCLE REPAIRING
Guaranteed Satisfaction.
Go-carts retired.
If its for a bicycle we have it.
Coshocton Bicycle Co.
632 Main St. Phone 823.

Radiator repairing and several good used bicycles for sale.
THE WELDING SHOP.
Rear 130 Hickory Street.

Radiator and Battery Repair.
H. F. CAMPBELL.
Phone 646. 617 Main St.

OXFORDS MADE
from high top shoes for 50c. Fine work.
M. V. SCHERRER.

WANTED

Wanted to Buy........14

WANTED—Poultry, eggs. Best market price.
Coshocton Produce Co.
126 N. Fifth Street.
Phone 54.

PULPWOOD, PULPWOOD—We want one hundred cars of pulpwood. For information address L. H. Fry & Son, Coshocton, O.

Miscellaneous Wants........16

WANTED—Washings and ironings to do. Also Oliver 9 typewriter for sale, price $35. 656 John St.

EMPLOYMENT

Female Help Wanted......17

BEAUTY WORK—5 women to travel, demonstrate and sell dealers well known toilet goods. $25 to $50 per week. Ry. fare paid. If not free to travel ask about our local representative proposition. Experience desirable but not necessary as we train you. Write quick. Goodrich Drug Co., Omaha, Nebr.

WANTED—Ladies in this locality to embroider linens for us at home during their leisure moments. Write at once—"FASHION EMBROIDERIES" 769 Lima, Ohio.

WANTED—Competent girl for general house work. Apply Mrs. Frank Sawvel, West Lafayette, O. Phone 56A.

Male Help Wanted.........18

WANTED—Laborers to help on erection of greenhouse. Apply Clary Bros.

Male or Female Help......19

Man, woman wanted. Salary, $75 weekly full time; $1.50 an hour spare time; selling guaranteed hosiery to wearer. Cottons, leathers, silks. GUARANTEED MILLS, Norristown, Pa.

FOR SALE

Household Goods 22

Gorsline & Storck
Painting and Paper Hanging
541 Locust Street.

GET OUR PRICES
on rugs, congoleum and all kinds of floor coverings. Also window shades of all kinds.
STEVENSONS STORE.

FOR SALE—Water Power Washer and Wringer. Used but a short time and in excellent condition. Taken in on a new THOR. Strong's Sales Service, 634 Main St.

Household Goods 22

FOR SALE—One coal cook stove, two gas cook stoves, two gas heaters. All in first class condition. At a bargain. 124 N. Fifth St.

FOR SALE—1 kitchen cabinet, electric light fixtures, gas shades. Inquire 330 Elm St.

Musical Instruments 23

Phonographs—Pianos
Records, sewing machines and supplies. Quality, prices and terms that are bound to please. W. Augustus Edwards, 229 N. Third St.

PIANOS AND GRANDS.
Anything in the line of music.
Grandstaff's Music Store.

FOR SALE — Edison Phonograph and 15 records. A real bargain. Strong's Sales Service. 634 Main Street.

Millinery - Dressmaking..24

TRIMMING BUTTONS — Made from dress material, any size and design you want. POCOCK, 121 S. 4th.

Miscellaneous For Sale....25

FISHING TACKLE
of all kinds, just received new complete line. See
Smith Auto Supply Co.

FOR SALE—Front porch, 6X20, in good condition. Will sell cheap. 317 N. Eighth St. Phone 334.

FOR SALE—If you desire to have a beautiful home surroundings, use lime, a fertilizer freely. We carry all kinds in stock and can deliver promptly. The Hanley Milling Co.

FOR SALE—Vines and shrubbery, fruit and shade trees. Orders now. Phone 683. Coshocton Nursery. James H. Lear, Prop. Coshocton, O.

BEACON SHOES, $5.00
Walk 49½ steps from Main and save $2 to $3.
LOWER'S. N. FIFTH ST.

FOR SALE—Man's overcoat, size 38, in good condition. Also combination gas and electric fixtures. Inquire 218 Main St.

FOR SALE — We have two dandy wagons for sale. Call and see them and make your own price and roll away a great bargain. The Hanley Milling Co.

WALL PAPER
From 10c a roll to the best that's made.
PAGE & LORENZ.

FOR SALE—Fifty-foot garden hose. Electric iron. Small gas heater, suitable for bathroom. All practically new. Mrs. Ross Lawrence, 907 Vine St. Phone 1041.

FOR SALE—One complete butcher's outfit. Inquire W. G. Holmes, Bowerston, Ohio. Phone 91, Bowerston, Ohio.

JOHNSTON
Paints, Oils and Varnishes.
HEATON HDWE. CO.
233 W. Main St. Phone 51.

Printzess sport coat, size 33, purchased last season, good condition, $10. Also man's overcoat, size 40, $10. Mrs. C. M. Hay, 432 Mulberry Street. Please call between 9:00 and 12:00 A. M.

FOR SALE—Refrigerator, as good as new. Inquire 1466 Adams St.

FOR SALE—3 gas and one 24 in. coal heating stoves, suitable for lodge rooms. Inquire of Paul Barcroft, at Pastime theatre.

FOR SALE — Front porch, in good condition. Priced right. Inquire 901 Main St. Phone 1615.

Roof painting and metal roofing. Phone 1296. Seiders and Pierce.

Two oak mantels, plate glass mirrors, in good condition. 339 S. Fifth St. Phone 156.

Office and Store Supplies26

TYPEWRITERS—Underwoods, Royals, Remingtons, Coronas, rented, or sold at only $5.00 per month. Call at the Home Electrical Company, 606 Main St., Coshocton.

Electrical Supplies 27

Electric sweepers, $1.00 per day. Will call for and deliver. Phone 491.
Thomas Electric Co.

HOME ELECTRIC CO.
Phone 378 606 Main.

Bainter Electric Co.
Phone 127. 123 S. 6th St.

Good Things To Eeat......30

Fresh Country Butter
Home killed meats and full line of staple groceries.
R. O. TOOKER.
Phone 155. 602 Walnut St.

TRY THE
11th STREET MARKET
A good clean place to buy.
We trim the meat—not the customer.

CONNER'S
ICE CREAM is ideal for the growing child. Order from your dealer or phone 1524.

WHEN in doubt as to the quality of your milk supply, call Coshocton Creamery, phone 136. Our source of supply is most carefully considered, then handled with utmost care, with scientific methods. This most essential food to you in the most sanitary way. Pure, safe, and sanitary. Insist on this brand. At your grocer or call
Coshocton Creamery Co.
PHONE 136.

LOOK! LOOK! LOOK!
New sanitary meat market, corner Kenilworth and John Sts. is now ready for business. Phone 578. J. H. Rice.

AUTOMOBILE

Used Cars for Sale.........31

FOR SALE—Used parts for all makes of cars. Also used tires, all sizes. WEISBLOT BROS., Auto Wreckers, 1223 E. Chestnut St. Phone 924 or 874.

QUALITY USED CARS
1917 Dodge touring, $175.00.
Kokensparger & Wells.
220 Main St. Phone 655.

Used Cars for Sale..........31

FOR SALE—1923 Ford coupe, good as new. Equipped and extras. Cheap if sold this week. Inquire corner Vine and Seventh Streets. Phone 255.

FOR SALE—Used Fords of all models. Frank G. Sawvel, authorized Ford dealer, West Lafayette, Ohio.

GOOD USED CARS
1923 Willys Knight sedan.
1923 Dodge sedan.
1923 Willys Knight roadster.
1919 Nash touring, winter top, wire wheels.
1923 Hup touring.
1923 Maxwell touring.
Coshocton Buick Co.

FOR SALE—One Chevrolet 5 passenger. Inquire Sam McCleary, Roscoe, O.

FOR SALE OR TRADE—Paige six touring car. Ernest Hager's garage.

USED CARS
1—1922 Ford touring, starter, demountable, $290.00.
1—1924 slightly used 4 door sedan, new tires, extras, $650.00.
1—1922 Ford roadster, starter, demountable, $200.00.
1—1919 Ford touring, starter, $125.00.
1—1920 Ford touring, starter, $115.00.
1—1921 Ford roadster, starter, $125.00.
1—1921 Ford Coupe, $215.00.
1—1917 Ford touring, $75.00.
1—1922 Ford touring, starter, demountable, $155.00.
A. P. Richey Company.

REAL BUY
1918 MAXWELL TOURING.
1917 BUICK SIX TOURING.
1918 CHEVROLET TOURING.
1923 OLDS FOUR ROADSTER, A-1 condition, new paint.
Olinger Motor Car Co.
133 S. Third St. Phone 1525.

FOR SALE — Chevorlet touring car, 490 model, in good condition. Priced to sell. H. F. Campbell, Prest-O-Lite Service Station, 617 Main St.

Service Stations 32

BALLOON TIRES
We have a complete list showing proper equipment, to change-over to balloon tires, for all makes of cars. Stop in at your convenience.
For Service—Call 475.
MAXOMILE
618 MAIN STREET.

Before you have that battery repaired bring it to us and get our prices. We repair all makes.
THE POINT.
On the Hill. Phone 545.

Auto Owners
When your car needs attention, it will be to your interest to take it to someone who knows how. We have an expert mechanic and will guarantee to give you the best there is in auto repairing on any make of car. W. M. Knoff, 319 S. Seventh St. Phone 495.

Looking for Trouble?
We are always looking for auto tire trouble—because we have a remedy for it. Send your tire troubles here.
Coshocton Vulcanizing Company.
"Where You and Service Meet."
Phone 364. 612 Walnut St.

Auto Owners
Used parts for all make cars. See us and save money. Coshocton Auto Parts Co., 614 Walnut St. Phone 784.

Today and every Day use an EXIDE BATTERY.
Exide Service Station.
Cor. 6th and Walnut Sts.

WE GUARANTEE
McWade automatically sealed tubes to eliminate 90 per cent of your tire troubles.
Lotasmiles Tire Co.
A. O. HALE, Prop.
Opp. City Hall. Phone 117.

LIVESTOCK, ETC.

Livestock For Sale 35

FOR SALE—16 head of shoats, weight about 100 lbs. Inquire T. W. Haight, Warsaw road. Coshocton Route 7. Phone 2145 1 L 2 S.

LIVE STOCK
Will ship cattle, hogs, sheep, veal calves. Also few good fresh cows. Saturday, April 12. C. B. Gaines. Phone 129.

FOR SALE—Chester White sow and eleven pigs. Inquire W. M. Boyd, Coshocton, O. Route 1. Phone 2164 rings 2.

Farm Equipment 36

TRACTOR PLOWS
Oliver No. 73. Almost new. U. S. Aronhalt.

Poultry and Eggs 38

FOR SALE—White Wyandotte eggs for hatching. 4 pens. Baby chicks, all ages, see these chicks. A few year old pullets, good layers, not mated. A few hens alive or dressed. Prices reasonable. Satisfaction guaranteed. C. Emmerling, Hay Ave., City.

Poultry Supplies 39

FOR SALE—One 120 egg Old Trusty incubator $8; one 145 egg Cyphers incubator $15; one 150 egg Prairie State (new) $20; two 600 chick oil burning brooders (new) $8 each. White Rock hatching eggs, $1.25 per 15 eggs. Perry Wiggins, Ivy St., 200 yards south of Denman Ave. Along Wheeling railroad.

RENTALS

Rooms For Rent 40

FOR RENT — Furnished apartment, private bath, modern. Also sleeping rooms. Apply Mrs. Austin, Curry Apartments, 245 Main St. Phone 1927.

FOR RENT—Furnished room for one or two gentlemen or man and wife. 248 N. Fourth St., or phone 1558.

FOR RENT—Furnished rooms for light housekeeping. Give reference. Phone 376.

FOR RENT—2 furnished rooms, modern. 310 Hamilton Ave.

Hotels - Restaurants........41

SERVICE, QUALITY, CLEANLINESS,
are the main attractions at
Puritan Restaurant.
"THE LIBERAL PLACE."

Tribune Advertising is an Investment—Not an Expense

Hotels - Restaurants........41

ALWAYS ROOM
for one more, for our famous noon hour lunch.
BILLY WILLS
HOME OF GOOD EATS.
Open day and night

BEN WHITE SAYS!
FOR BREAKFAST
SEE OUR DISPLAY
of fresh and canned California fruits.
WHITE'S CAFETERIA.
BARNES HOTEL.

Houses For Rent 42

FOR RENT—Six room house, furnace, bath, electric, 15 dollars per month for one year. Also one five room cottage, strictly modern and one four room cottage, hot and cold water, gas and electricity, for sale. Three hundred dollars cash and balance as rent. Inquire 934 Main St., or Renner's Jewelry Store. Phone 46.

FOR RENT—Good house on farm 2½ miles from Wills Creek store. Cow pasture included. Reasonable rent. J. C. Welker, 427 N. Fifteenth St.

FOR RENT—Cottage, 5 rooms down and 2 up. Hardwood floors, bath, electric, downtown. Rent $40. Five room apartment, entirely modern. Rent $35. Call in person at 148 S. Third street, between the hours of two and six p. m. on Thursday.

Garages For Rent 45

GARAGE for rent, $3.00 per month. Inquire 610 South Lawn Ave.

Farms For Rent 46

FOR RENT—93 A. in Keene Twp., grain or cash rent. Possession at once. Fred W. Randles, Warsaw, O. Route 1.

REAL ESTATE

Houses For Sale................47

Before you select your future home, see me, as I have many new homes and the one you are looking for may be one of them.
NORMAN H. EBIE.
Coshocton National Bank Building.

Close in
location, five rooms, inside toilet, gas, electricity, garage, large lot, $250 down, balance like rent.
Eighth St.
Five rooms, inside toilet, gas, electricity, $2500.
John St.
Five rooms, gas, closed in veranda, $2550.
Second St.
Five rooms, inside toilet, gas, electricity, large lot, $2700.
Just like new,
six rooms, furnace, electricity, large lot, garage, $3900.
Cambridge road
Seven rooms, bath, gas, electricity, furnace, garage.
Bungalow
Five rooms, furnace, electricity, ¾ acre, garage. Only $3300.
Home, six rooms,
oak wood work throut, furnace, electricity, laundry, garage, $4600.
Blake V. Mizer, Realtor.

5 R. HOME
On S. Seventh, close in. This means nice location.
McConnell & Karr, Realtors.

VACANT 5 R. HOME
For sale on Orchard, modern except furnace. Fine location. Possession today.
McConnell & Karr, Realtors.

REAL BARGAINS JUST LISTED
Four rooms, water, gas, electric, good lot. Only $1850.
Four rooms, water, gas, electric, good location, $2500.
6 rooms, modern except furnace, good lot, on a paved street, $4300.
6 rooms, modern except furnace, laundry in basement, garage, good lot, $4300.
Buy a home from the firm that has sold more properties over for my customers at a substantial profit than any two real estate firms in city. You will be one more satisfied customer.
C. F. CLARK
Real Estate Agency.
Frew Building.

FOR SALE OR TRADE for farm, close in, with coal and timber, 6 room house with basement on south Third St. Small house and lot on south Sixth St. near glass plant. Also a vacant lot. Chas. Saxton, R. F. D. 5.

HOMES FOR SALE
5 R. house on Vine St., good condition. Bargain.
5 R. house on S. Lawn, good buy.
5 R. house on Fifteenth St., price to sell.
6 R. house on Fifteenth St., in number one condition, owner leaving city.
5 R. house on John St., in fine condition.
7 R. modern home on S. Ninth St.
8 R. modern home on Main St., in West Lafayette, big barn, large lot, only $3700.
6 R. house, acre ground, barn, in Canal Lewisville, only $2600.
If you want to buy or sell your home, it will pay you to call phone 700, or see Frank Grace, 252 Cambridge St.

Houses for Sale..................47

CITY PROPERTY
6 R. home on S. Tenth St., gas, bath, new furnace, new electric fixtures and garage, $4500. See this before you buy.
6 R. home on S. Ninth St., a good buy, $4100.
6 R. home on E. Main St., bath, gas, and electric. A nice place, $4300.
8 R. home on S. Ninth St., bath, gas, electric, laundry, cemented basement and garage. A real buy, $4500.
J. H. SNEDEKER
REALTOR. PHONE 227 or 1405.

EXTRA GOOD BUYS
4 R. cottage with pantry, east front, electric, gas, water, empty, $2300.
4 R., newly painted, in a good location, $2750.
4 R., practically new, gas, water, commode, $2900.
5 R., in good shape, gas, water and commode, $2600.
5 R., on a good street, possession soon, $2700.
5 R., square shape, gas, electricity, cellar under all, $2600.
S. C. OSLER
Ricketts Bldg., Opp. court house. Phone 884.

OWN YOUR HOME
4 R. home, bath, electric, gas, nice lot, $2350.
5 R. home, bath, electric, gas, nice lot, garage, $4200.
6 R. home on N. Third St., electric, gas, nice lot, $2500.
6 R. home on Fifteenth St., commode, gas, nice large lot, nice cellar, $3500.
7 R. modern home, close in, on Locust st., large lot, $4500.
We have a nice list of homes to choose from and in good locations. LOOK OVER OUR LIST BEFORE YOU BUY.
Retzler and Marshall.
105 N. Third St. Phone 61.

FOR SALE—10 room house on north Eighth St., near Locust St. Lot has frontage of 67 feet. Possession at once. Inquire C. M. Richards, 604 Locust St. Phone 1442.

FOR SALE — Modern 6 room house with bath, in fine condition, on paved street. Price $4600.00. Seven room house, oak woodwork, gas, fine location. Price $5200.00. Four room house, gas, electric, toilet, fine lot. Price $2750.00. $400.00 down, balance like rent. Call Nellie Hill, phone 1329.

FOR SALE—Dandy little home on S. Sixth St., 5 rooms, inclosed sun porch. Inquire Knoff's garage, 319 S. Seventh St. Phone 495.

Farms For Sale 51

COAL FIELDS
Farms of 90 acres with a fine lot of coal, 2½ to 4 feet. Key to a large market, $2500.
57 acres, 2 miles from market with 4 foot coal vein. Will sell cheap.
20 acres, underlaid with coal, near pike and market, at a bargain.
S. C. Osler
Ricketts Bldg., Opp. Court House. Phone 884.

FINANCIAL

Money to Loan 55

HOW To Raise MONEY
To meet our debts and take care of spring necessities is the big question. Try our Twenty Payment Plan.
Get any Amount
$10 to $300
on your furniture, victrola, piano, etc. You keep possession of the security.
FOR EXAMPLE
Get $ 50.00 pay back $2.50 per mo.
Get 100.00 pay back 5.00 per mo.
with interest.
Other amounts in the same porportion.
Commonwealth Loan Company.
(Business Established 1910)
Room 14 Frew Bldg., Main St.
Coshocton, O. Phone 858.
Under State Supervision.

Public Sales 56

PUBLIC SALE—I will offer for sale at Public Auction on the farm of Ella H. Davis, located on Buckhew Run road, 6 miles north of Coshocton and 5 miles east of Warsaw, APRIL 11th, 1924, at 12 o'clock, the following described chattels:
HORSES—One black mare, 2 years old, black gelding, 9 years old, weight around 1500 lbs. One general purpose mare.
CATTLE—One Hereford cow, calf at side, Durham cow, calf at side, Jersey bred cow, calf at side, 2 Shorthorn cows giving milk, 2 yearling Shorthorn heifers, Shorthorn bull 15 months old, can be registered.
HOGS—Three Chester White sows with pigs at side.
SHEEP—29 head of coarse wooled ewes with lambs at side.
IMPLEMENTS — McCormick binder, 7 ft. cut, Buckeye reaper, 2 mowing machines, hay rake, Ideal manure spreader, disc harrow, 2 fifty tooth harrows, 2 breaking plows, 2 shovel plows, 2 single shovel plows, Little Wolverine riding plow, disc drill, 2 wagons, 2 sets hay ladders, iron sled, rubber tired buggy, good as new, 2 sets single harness, double driving harness, 2 sets work harness, one good as new, log chains, fence stretchers, extra set of wheels and axels for truck wagon, solid tooth saw for saw mill, shovels, forks and other small tools and utensils, Dairy Maid cream separator, scales, sausage grinder and lard press.
FEED—300 bu. good sorted corn, 75 bu. oats, good enough for seed, 7 acres of wheat and 5 acres of rye in field. Terms made known on day of sale. Lunch served. C. L. FREDERICK. Chas. W. Karr, Clerk. C. O. Mercer, Auct.

SHERIFF'S SALE OF CHATTEL PROPERTY
Commercial Credit Co., Plaintiff, vs. John S. Phillips & Harry W. Trushel, Defendant.
In pursuance of an Execution issued from the Clerk's office of the Court of Common Pleas of Coshocton County, Ohio, on the 24th day of March, 1924, and to me directed in the case above named, I will expose to Sale at Public Auction, on the premises of The Auto Parts Co., 614 Walnut St., City of Coshocton, in Tuscarawas Township, Coshocton County, Ohio, on Saturday the 12th day of April, 1924, at 10 o'clock in the forenoon of said day, the following Goods and Chattels, to-wit:
One Ford Truck, motor No. 5444539, Model 1921.
Terms of Sale: Cash.
Taken as the property of Harry W. Trushel to satisfy an execution in favor of Commercial Credit Co.
ERNEST DARR,
Sheriff of Coshocton County, O.
LLOYD S. LEECH, Atty.
A 2 9

Market Reports

New York Stock Market

NEW YORK, April 9.—Trading was dull and featureless at the opening of the stock market today. Changes were small, being evenly divided between advances and declines. Vanadium Steel rose ¼ to 23¼ and Baldwin ⅝ to 116. Willys Overland preferred lost ½ to 75 but General Motors rose ⅛ to 14⅝ and U. S. Rubber ¼ to 29¼. Oils shares were irregular, Sinclair rising ⅛ to 22¾. General Asphalt ⅜ to 38⅞ and Standard Oil of New Jersey ⅛ to 37⅝. Phillips Pete lost ⅛ to 41⅞ and Pan American Pete B ¼ to 45¾. Rails were steady.

Chicago Grain Opening

CHICAGO, April 9.—Wheat opened unchanged to ¼ off, corn unchanged to ⅛ off, oats unchanged to ⅛ off.
Wheat—May 101⅝@102, July 103⅝@¾, Sept. 104⅝.
Corn—May 77⅝@¾, July 78½@⅝, Sept. 78¾.
Oats—May 45⅞, July 43⅝@½, Sept. 40¾.
Ribs—July 1010.

IN THE PROBATE COURT OF COSHOCTON COUNTY, O.
Rosa Stiles, Plaintiff, vs. James W. Stiles, Defendant. Case No. ——
LEGAL NOTICE.
The defendant, James W. Stiles, whose former residence was Warsaw, Ohio, and whose present whereabouts are unknown, will take notice that Rosa Stiles has filed her certain petition for alimony only in the Probate Court of Coshocton County, Ohio, praying among other things for an allowance of alimony and injunction against the conversion and sequestration of his property, and that said cause will be for hearing before the Honorable Milo C. Ely May 14, 1924, at ten o'clock A. M., or as soon thereafter as the court will hear the same, and that if he do not appear or answer on or before said date judgment may be taken against him by default.
ROSA STILES.
By C. HOMER DURAND, Attorney.
A 2 9 16 23 30 M 7 14

SHERIFF'S SALE IN PARTITION
The State of Ohio, Coshocton County. Common Pleas Court.
Flora E. Ashcraft vs. Egbert G. McKee et al. No. 6720.
Notice is hereby given, that on Saturday, the 26th day of April A. D. 1924, at the hour of 10 o'clock A. M., I will offer for sale at public auction at the door of the Court House, in Coshocton, Ohio, the following real estate, to-wit:
Situate in the County of Coshocton, Township of Pike, and State of Ohio, and being the south one-half of the Southwest quarter of section eighteen (18) in Township number Four (4) of Range nine (9) of the appropriated lands in the Military District subject to sale at Zanesville, Ohio containing Eighty (80) Acres and Ninety-two One Hundredths (92-100) Acres more or less as surveyed by Henry Severs, January 15, 1829; also the North one-half of the Northwest Quarter of Section Twenty-three (23) in Township number Four (4) of Range Nine (9) of the unappropriated lands in the Military District subject to sale at Zanesville, Ohio, containing Eighty (80) Acres of land more or less.
Said premises to be sold subject to any oil and gas leases on said premises the Lessors interest under such oil and gas lease together with the rights to receive the rents and royalties thereunder to be transferred to the purchaser of said premises.
Appraised at $12,200.00.
Said premises to be sold as the property of the parties to the above action, on an order of sale in Partition from the Common Pleas Court of Coshocton County, Ohio, and directed to me as Sheriff of said County.
Terms of Sale Cash.
Given under my hand this 24th day of March, 1924.
ERNEST DARR,
Sheriff of Coshocton County, Ohio.
POMERENE & POMERENE AND HARRINGTON, DeFORD, HUXLEY & SMITH, Plffs. Attorneys.
C. B. HUNT, attorney for Egbert McKee.
M 26 A 2 9 16 23

ADMINISTRATOR'S SALE OF REAL ESTATE
In pursuance of an order of the Probate Court of Coshocton County, Ohio, I will offer for sale at public auction upon the premises on the 19th day of April, 1924, at one-thirty o'clock P. M., the following described real estate, belonging to the estate of Lewis Georg, deceased, the personalty of said estate being insufficient to pay the debts and costs of administering the estate, said premises described as follows:
Situated in the Township of Monroe, County of Coshocton, and State of Ohio, and known as the North East quarter of the North West quarter of section fourteen (14,) township seven and range eight (8,) United States Military Lands, subject to sale at Zanesville, Ohio, containing forty (40) acres, more or less.
Also situated in the County of Coshocton, State of Ohio and Township of Monroe, and being the west half of the northwest quarter of the northwest quarter of section fourteen (14,) township seven (7) and range eight (8) containing 20 acres more or less.
Also a part of the north-east quarter of section fifteen (15,) township seven (7) and range eight (8) beginning at the north-east corner of said quarter section thence south 2¾ degrees west 5.6 chains to a stake in the road, thence north 54 degrees west 2.57 chains, thence south 85 degrees west 6.25 chains, thence west 1.25 chains to a stone, thence north 2½ degrees to place of beginning estimated to contain fifteen (15) acres, more or less.
Also a part of the south-west quarter of the south-east quarter of section seven, township seven and range eight and bounded and described as follows, viz: Beginning at the south-west corner of said section seven (7) running north on the line between said piece of land and that of R. F. Mortons land thirty-three rods to a stake, thence east nineteen rods to a stake; thence in a southeast direction twenty nine rods to the line between the lands of John Loudner and William Deaton; thence west with said line 20 rods to the place of beginning estimated to contain three (3) and seven-eighths acres.
To be sold in Case No. 10256 of the Probate Court of Coshocton County, Ohio.
Said property is appraised at $1600.00. Terms of sale cash.
FRANK GEORG, Adm. of the Estate of Lewis Georg, deceased.
GEORGE D. KLEIN, attorney.
M 19 26 A 2 9 16

PUBLIC SALE OF TRUCK
The undersigned will on the 15th day of April, 1924, at 2 o'clock P. M., at the Ford Garage at the corner of Third and Walnut Sts. in Coshocton, Ohio, offer for sale at Public Auction, One TRAFFIC MOTOR TRUCK, chassis number 4508, Engine number 117677, Horse Power 22, Capacity 2 tons.
The above described truck will be sold as the property of W. M. Hass, under and by virtue of a chattel mortgage from him to the undersigned, dated September 1st, 1920, which chattel mortgage was duly filed for lien in the office of the County Recorder of Coshocton County, Ohio. The conditions of said mortgage have been broken.
Terms of sale: Cash.
THE COSHOCTON COUNTY FINANCE CO.
By W. M. CARR, Manager.
GEO. D. KLEIN, Atty.
A 4 7 9 11 14

CHICHESTER S PILLS
THE DIAMOND BRAND.
Ladies! Ask your Druggist for Chichester's Diamond Brand Pills in Red and Gold metallic boxes, sealed with Blue Ribbon. Take no other. Buy of your Druggist. Ask for CHI-CHES-TER S DIAMOND BRAND PILLS, for 35 years known as Best, Safest, Always Reliable
SOLD BY DRUGGISTS EVERYWHERE

Pittsburgh Live Stock

PITTSBURGH, April 9.—CATTLE—Supply light, market steady.

Choice	1000@1050
Prime	825@1000
Good	820@1000
Tidy butchers	900@1050
Fair	725@825
Common	525@675
Common to good fat bulls	525@700
Common to good fat cows	200@675
Heifers	425@875
Fresh cows and springers	30@90
Veal calves	1250
Heavy and thin calves	400@900
SHEEP AND LAMBS — Receipts 500, market slow and steady.	
Prime wethers	1000@1075
Good mixed	800@1000
Fair mixed	700@850
Culls and common	300@600
Lambs	1475
Wooled lambs	1715
HOGS — Receipts 3500, market 10c higher.	
Prime heavy hogs	800@810
Mediums	820@825
Heavy yorkers	820@825
Light yorkers	725@775
Pigs	675@700
Roughs	500@650
Stags	300@350

Cleveland Live Stock

CLEVELAND, April 9.—CATTLE—Receipts 200, market active.

Choice fat steers	900@1000
Good to choice butcher steers	800@900
Fair to good butcher steers	600@700
Good to choice heifers	700@850
Good to choice butcher bulls	600@700
Good to choice cows	500@600
Fair to good cows	400@500
Common cows	200@350
CALVES — Receipts 250, market steady.	
Good to choice veal calves	1200@1300
Fair to good	1000@1200
SHEEP AND LAMBS — Receipts 1000, market slow.	
Good to choice lambs	1400@1450
Fair to good	1200@1350
Good to choice wethers	900@1000
Good to choice ewes	800@900
Mixed ewes and wethers	800@850
Culls and common	200@500
HOGS — Receipts 3,500, market steady to 10c higher.	
Yorkers	800
Mixed	800
Heavies	800
Mediums	800
Pigs	700
Roughs	625
Stags	450

Chicago Live Stock

CHICAGO, April 9. — HOGS—Receipts 18,000, market stronger, 5c higher.

Bulk	725@745
Top	755
Heavy weight	725@755
Medium weight	725@755
Light weight	700@750
Light lights	625@730
Heavy Pck. sows, smooth	655@700
Packing sows, rough	650@655
Pigs	500@650
CATTLE — Receipts 6000, market 10@15c higher.	
BEEF STEERS	
Choice and prime	1165@1250
Medium and good	850@1000
Good and choice	825@1155
Common and medium	625@850
BUTCHER CATTLE	
Heifers	565@1075
Cows	400@850
Bulls	400@700
CANNERS AND CUTTERS	
Cows and heifers	275@400
Canner steers	425@565
Veal calves (Light and Handy-weight)	525@1175
Feeder steers	675@875
Stocker steers	600@700
Stocker cows and heifers	350@575
SHEEP — Receipts 7000, market steady.	
Fat lambs	1475@1700
Lambs, culls and common	1125@1475
Spring lambs, yearlings	1200@1500
Yearling wethers	925@1325
Ewes	775@1200
Ewes, culls and common	350@775
Feeder lambs	1425@1550

CLEVELAND PRODUCE

BUTTER—Extra 43½@45½, prints 44½@46½, firsts 42½@44½, packing 25@30.
EGGS—Fresh 25½. Ohio firsts 23½.
OLEO—Nut 24@26, high grade animal oils 27@27½, lower grades 20@21.
CHEESE, York State 25@30.
POULTRY—Live heavy fowls, per lb. 26@28, roosters 16, springers 26½@27.
APPLES 90c bu.
STRAWBERRIES 50@60 quart.
BEANS—Dried navy, per lb. 6½.
Cabbage 450 crate.
POTATOES 100@110 bu.
SWEET POTATOES 300@500 per crate.
Onions 150@225 per cwt.

NEW YORK PRODUCE

Wool, firm.
Domestic Fleece XX Ohio 52@53.
Domestic pulled, scoured basis 74@120.
Domestic Texas, scoured basis 105@135.
Quarter blood fine medium French 94@135.
Raw sugar (Centrifugals) weak.
Cubas 652 duty paid.
Porto Ricos 653.
Refined sugar steady.
Granulated 820@840.

Try a Tribune Class Ad.

THE DIAMOND PORTLAND CEMENT CO.
MIDDLE BRANCH, O.
Distributed by
The Coshocton Farmers Exchange
Phone 40.

DICKINSON'S
GLOBE POULTRY FEEDS
Chick Mash
Growing Mash
Egg Mash
Molting Mash
Fattening Mash
Scratch Feeds
Distributed by—
THE COSHOCTON FARMERS EXCHANGE
PHONE 40.

FUN IN BLACK AND WHITE

Luke McGlook, the Brainy BEAN Boy

By Carl Ed

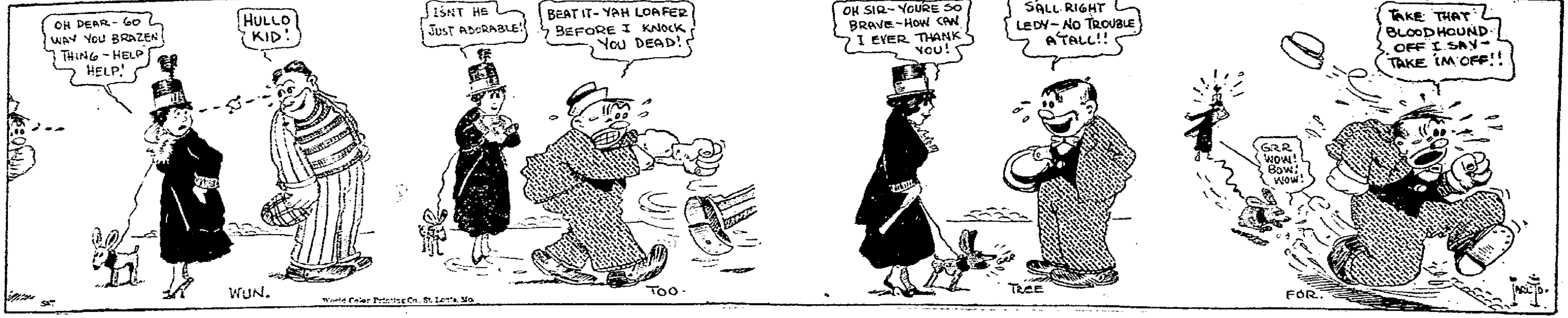
OH DEAR - GO WAY YOU BRAZEN THING - HELP HELP!
HULLO KID!
WUN.
ISNT HE JUST ADORABLE!
BEAT IT - YAH LOAFER BEFORE I KNOCK YOU DEAD!
TOO.
OH SIR - YOU'RE SO BRAVE - HOW CAN I EVER THANK YOU!
S'ALL RIGHT LEDY - NO TROUBLE A'TALL!!
TREE
GRR WOW! BOW WOW!
TAKE THAT BLOODHOUND OFF I SAY - TAKE 'IM OFF!!
FOR.
World Color Printing Co. St. Louis, Mo.

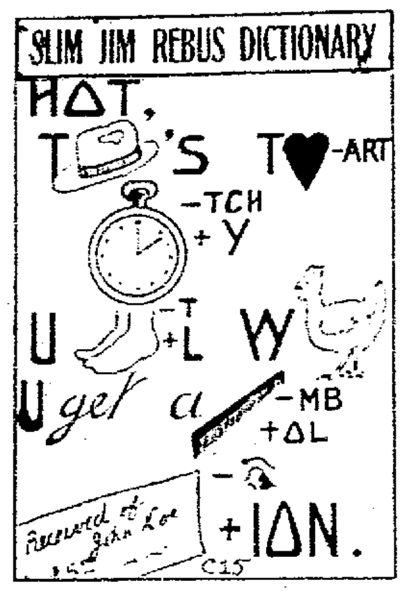
SLIM JIM REBUS DICTIONARY
HΔT,
T 'S T -ART
-TCH
+Y
U -T +L W
U get a -MB +ΔL
+IΔN.
Received of John Loe
C15

"EVERYTHING'S UP TO MA!" A Doubtful Compliment!

By Paschali

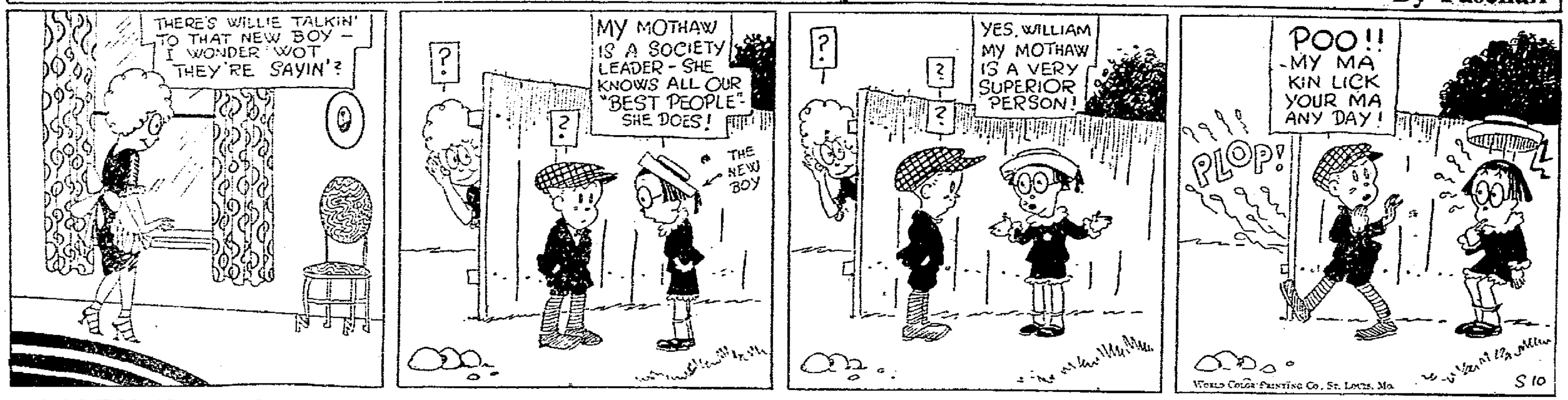
THERE'S WILLIE TALKIN' TO THAT NEW BOY - I WONDER WOT THEY'RE SAYIN'?
MY MOTHAW IS A SOCIETY LEADER - SHE KNOWS ALL OUR "BEST PEOPLE" SHE DOES!
THE NEW BOY
YES, WILLIAM MY MOTHAW IS A VERY SUPERIOR PERSON!
POO!! MY MA KIN LICK YOUR MA ANY DAY!
PLOP!
World Color Printing Co. St. Louis, Mo.
S 10

PERHAPS BEN'S "RESTORER" WILL NOW RESTORE HIM TO CONCIOUSNESS!

Drawn for this paper By Carl Ed

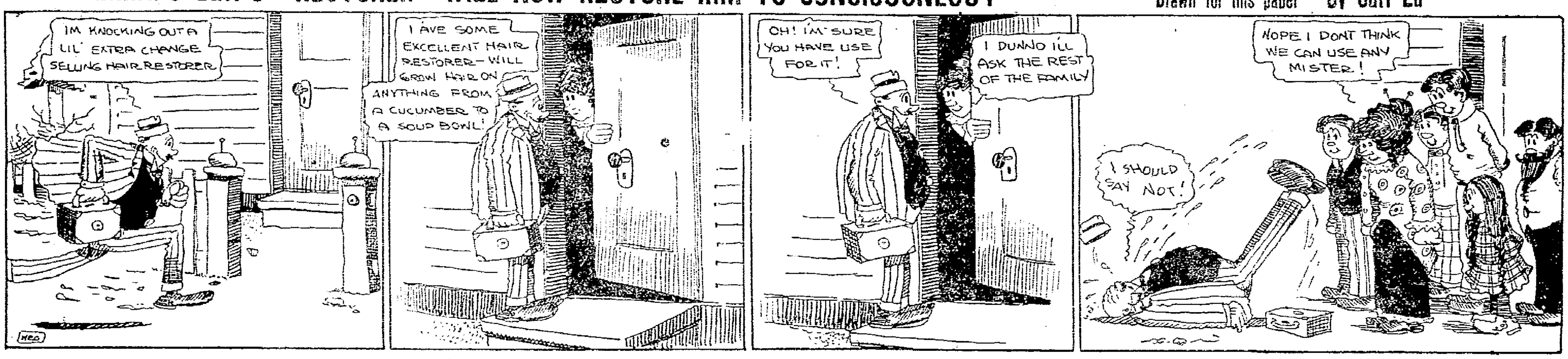
IM KNOCKING OUT A LIL' EXTRA CHANGE SELLING HAIR RESTORER
I AVE SOME EXCELLENT HAIR RESTORER - WILL GROW HAIR ON ANYTHING FROM A CUCUMBER TO A SOUP BOWL!
OH! I'M SURE YOU HAVE USE FOR IT!
I DUNNO I'LL ASK THE REST OF THE FAMILY
NOPE I DONT THINK WE CAN USE ANY MISTER!
I SHOULD SAY NOT!

• BEDTIME PENCIL PICTURES •

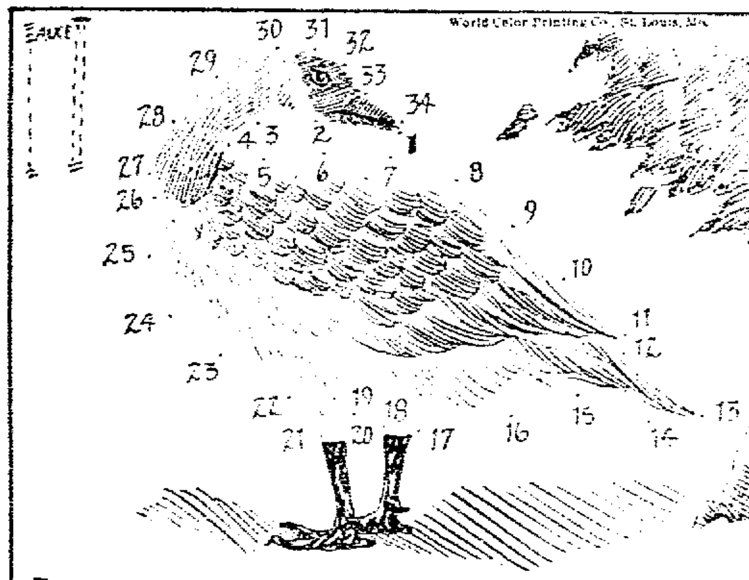
World Color Printing Co. St. Louis, Mo.

LONG, long years ago I lived almost altogether near the sea, but nowadays my kind are found most everywhere in the northern part of America. I am known as the CANADIAN GOOSE, but some people call me a swan-goose on account of my very long neck. My head and neck feathers are black, and so are my bill and feet, while my back is mixed with lighter colors. You may guess, from my being called a swan-goose, that I am very large and so I am. You will find me as large or even much larger than the tame geese you see out in the country.

Now you're ready to draw me, so take a pencil and starting at dot number 1, continue to draw a line through dots 2, 3, 4, and so on back to dot 1, and you will see me. After drawing me you may think that my neck looks rather short, but look at me real closely and you'll see why I appear this way. If you don't, ask mother or daddy and they will tell you. And be sure and don't forget to read the interesting stories we animals tell you about ourselves in each Pencil Picture.

TRUE TO LIFE

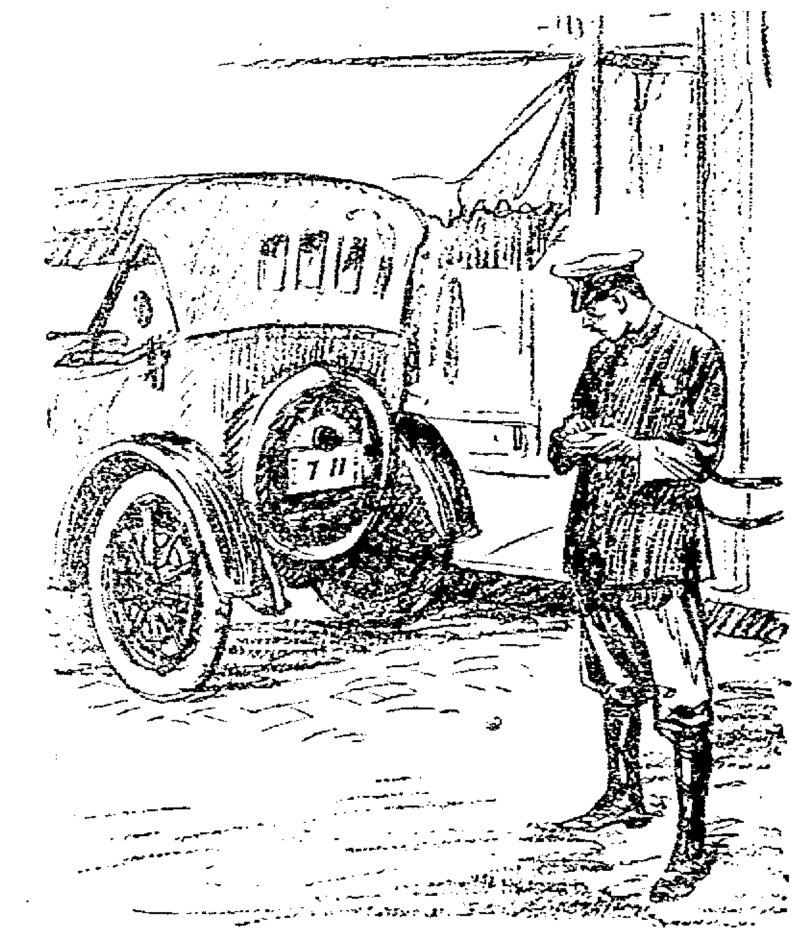

A Stranger's Number

PAST AND PRESENT

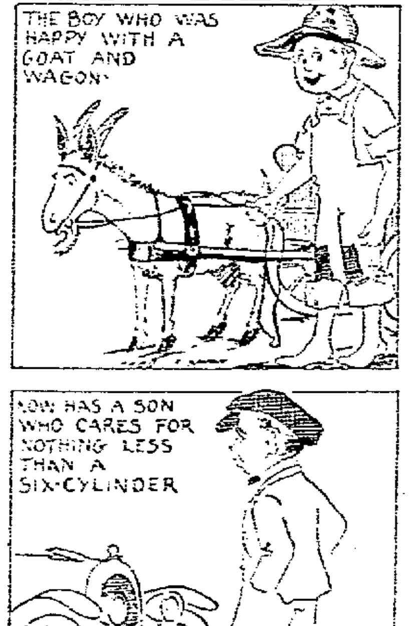
THE BOY WHO WAS HAPPY WITH A GOAT AND WAGON.
NOW HAS A SON WHO CARES FOR NOTHING LESS THAN A SIX-CYLINDER

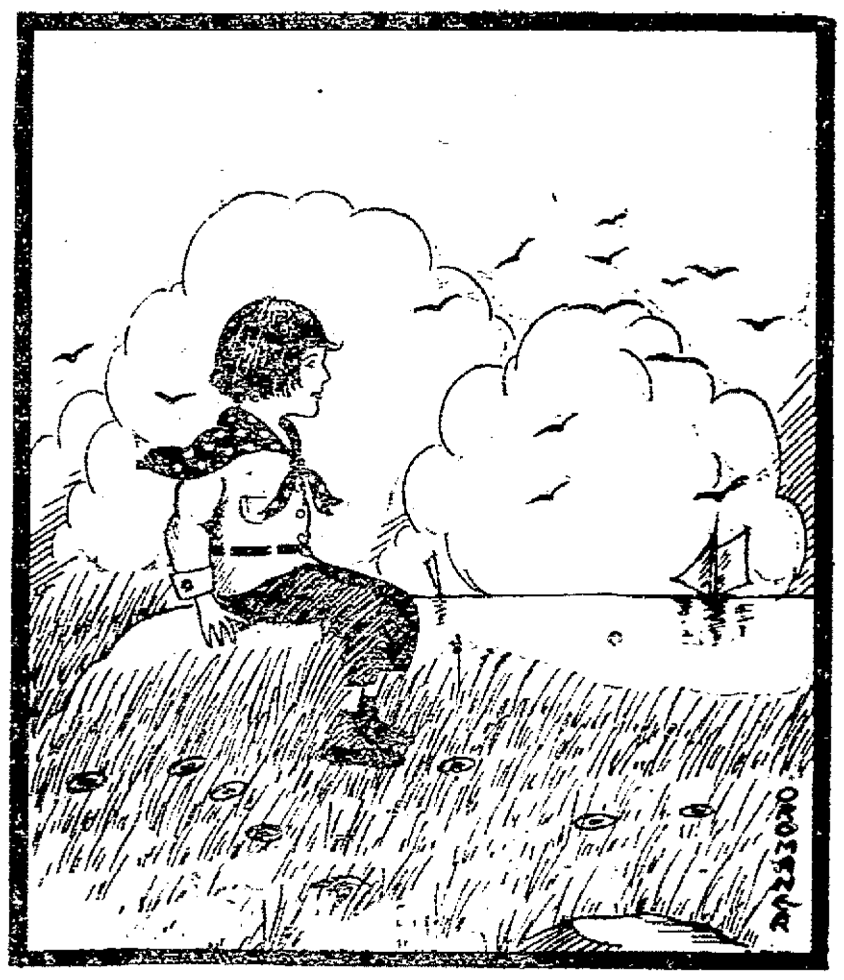

"I Saw a Ship a-Sailing." Do You See the Captain?

"Your husband is an inventor, I believe?"

"Oh, yes! Some of his excuses for stopping out late at night are in use all over the world!"

"What is an abstract noun, Nellie?" asked the teacher of a bright little girl.

"Don't know," was the answer.

"You don't know?" exclaimed the teacher. "Well, it's the name of something you can think of but can't touch. Now, can you give an example?"

"A red-hot poker," was the surprising and prompt reply.

As Tommy Saw It.

"Father: 'Is the teacher satisfied with you?'

Tommy: 'Oh, quite.'

'Did he tell you so?'

'Yes. Just the other day he said to me: 'If all my scholars were like you I would shut up my school this very day.' That shows that I know enough."

The old lady was looking for something to grumble at. She entered the butcher's shop with the light of battle in her eyes.

"I believe you sell diseased meat here."

"Worse!" replied the butcher blandly.

"What do you mean, worse?" demanded the astonished patron.

"The meat we serve here is dead," confided the butcher in a stage whisper.

"Madam, could you spare a poor man something to eat?"

"I will call my husband."

"No, thanks, madam, I am no cannibal."

"A young man on a seaside excursion was lunching in a cafeteria. All at once he leaned back in his chair and heaved a tremendous sigh—a sigh half of rage and half of grief.

"'What's the matter, Bill?' said the other young man who was with him.

"Bill pointed to his plate.

"'This here steak and kidney pie,' he explained, 'see all that kidney? Well I saved it up to eat at the last, and now I'm so full I can't look at it. Gee, ain't it a shame?'"

"Is your cook going to stay?"

"It happens quite by accident," replied Mrs. Crosslots, "that she is."

"How do you mean 'by accident'?"

"She dropped a saucepan on her foot and can't travel."

"Mr. B.," the grocer said wearily, "I ask you for the last time, will you pay that three dollars you owe me?"

"For the last time?" Beats replied cheerfully. "I'm glad to hear you say that, old man. You know, I was getting awfully tired of hearing you ask that foolish question!"

A large map was spread upon the wall, and the teacher was instructing the class in geography. "Horace," she said, to a small pupil, "when you stand in Europe facing the north, you have on your right hand the great continent of Asia. What have you on your left hand?"

"A wart," replied Horace; "but I can't help it, teacher."

"Dearest, do you think you could be happy with a man like me?"

"Well, perhaps—if he wasn't too much like you!"

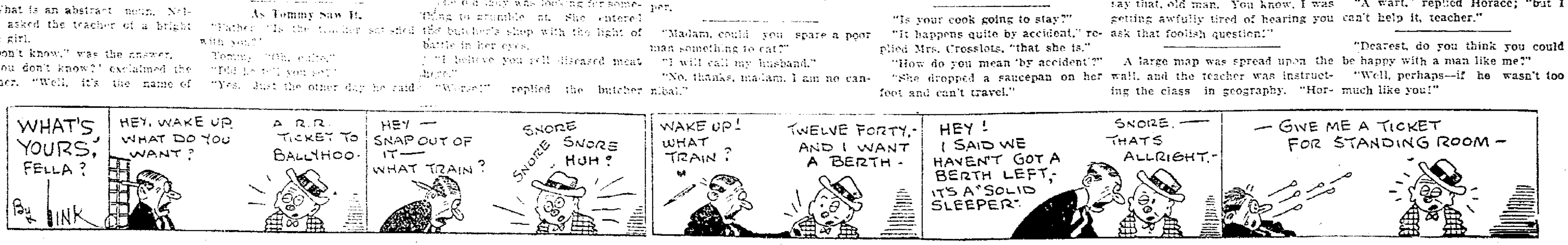
WHAT'S YOURS, FELLA?
By LINK
HEY, WAKE UP WHAT DO YOU WANT?
A R.R. TICKET TO BALLYHOO.
HEY — SNAP OUT OF IT — WHAT TRAIN?
SNORE SNORE SNORE HUH?
WAKE UP! WHAT TRAIN?
TWELVE FORTY, - AND I WANT A BERTH -
HEY! I SAID WE HAVEN'T GOT A BERTH LEFT, - IT'S A "SOLID SLEEPER"
SNORE. — THATS ALLRIGHT. -
— GIVE ME A TICKET FOR STANDING ROOM —